

Magazie Băneasa- Plan parter / Storage building Băneasa - Ground floor

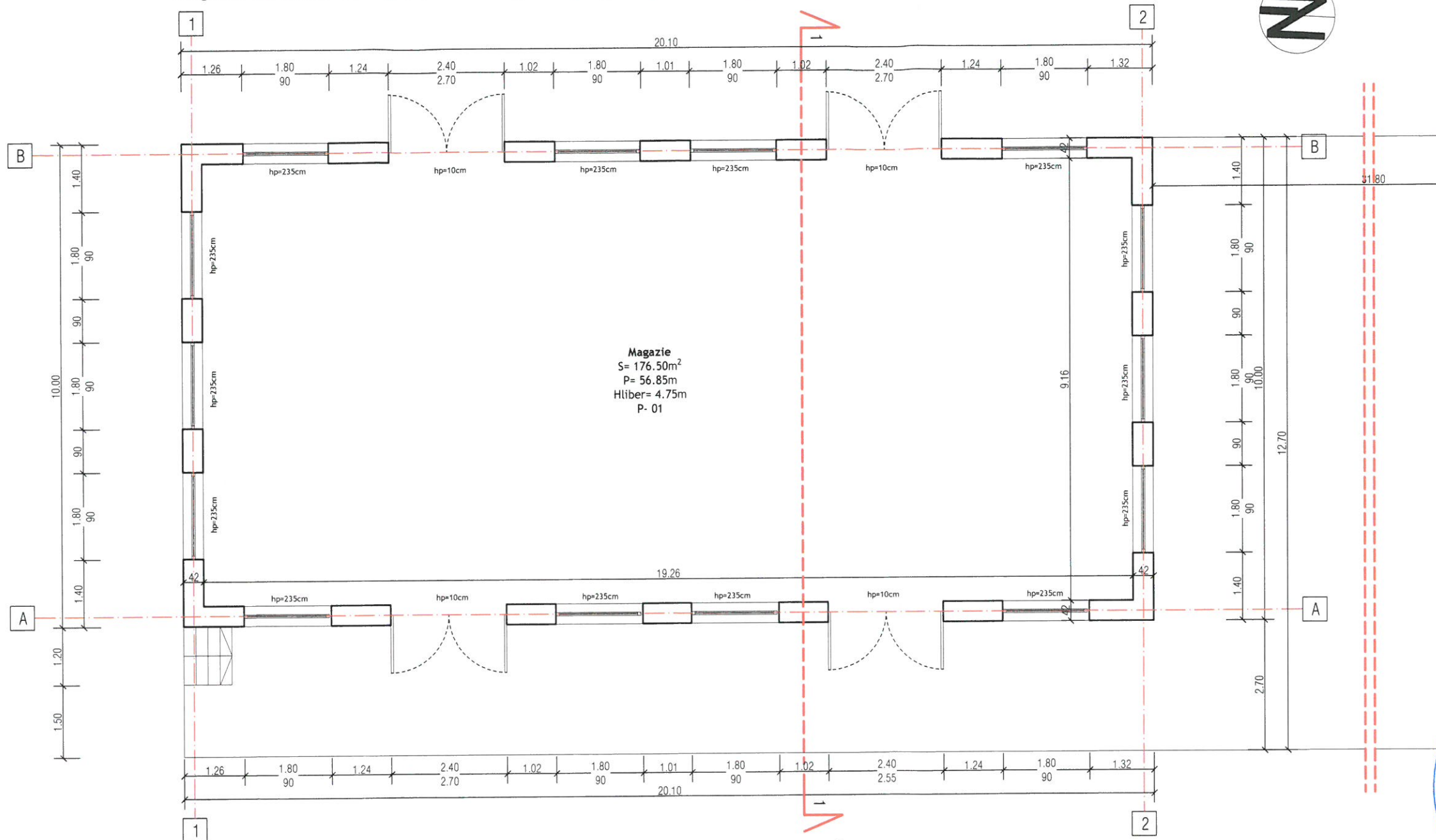

Magazie
 S= 176.50m²
 P= 56.85m
 Hliber= 4.75m
 P- 01



CALEA FERATA

Cheu încărcare - descărcare Băneasa Giurgiu - Plan parter /
 Loading - unloading platform Băneasa Giurgiu - Ground floor

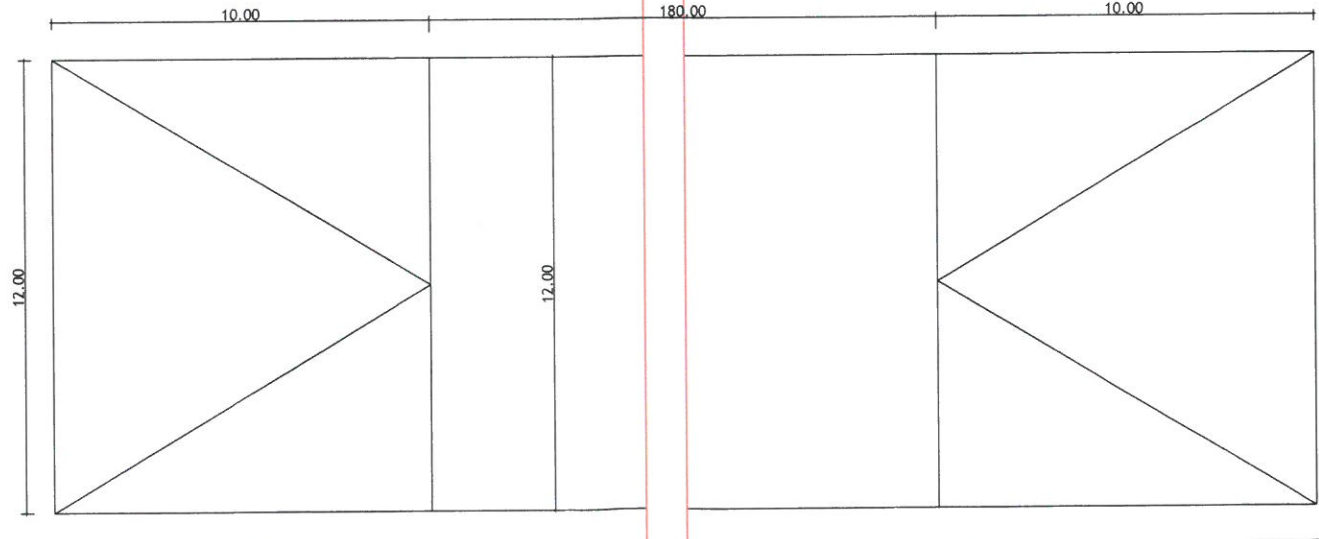

PROIECT FINANȚAT DE UNIUNEA EUROPEANĂ EUROPEAN UNION FINANCED PROJECT		GUVERNUL ROMÂNIEI GOVERNMENT OF ROMANIA	
BENEFICIAR BENEFICIARY:		COMPANIA NAȚIONALĂ DE CĂI FERATE "C.F.R." S.A. ROMANIAN RAILWAY NATIONAL COMPANY	
PROIECTANT/ DESIGNER: &		DENUMIRE PROIECT/ DENUMIRE LUCRARE: "MODERNIZAREA LINIEI CF BUCUREȘTI NORD-JILAVA-GIURGIU NORD - GIURGIU NORD FRONTIERĂ" Lot 2 - MODERNIZAREA INFRASTRUCTURII DE CALE FERATA DINTRE STATIILE CF BUCUREȘTI NORD - GIURGIU NORD - GIURGIU NORD FRONTIERA "MODERNIZATION OF THE RAILWAY BUCHAREST NORTH JILAVA - GIURGIU NORTH - GIURGIU NORTH BORDER" Lot 2 - MODERNIZATION OF THE RAILWAY INFRASTRUCTURE BUCHAREST NORTH - GIURGIU NORTH - GIURGIU NORTH BORDER	
ASOCIEREA/ JOINT VENTURE: 340/9877/2001 & 340/20534/2004		PROJECT TITLE/ WORKS TITLE:	
PROIECTANT/ DESIGNER: arh. Liviu Baicu		SPECIALITATE/ SPECIALITY: CONSTRUCȚII CIVILE CIVIL WORKS	
EXPERT CHEIE/ KEY EXPERT: ing. Mihaela Staicu		DENUMIRE PLAN/ DRAWING TITLE: RELEVU - PLAN PARTER - MAGAZIE LEMNE SI CHEU INCARCARE-DESCARCARE- STATIJA BĂNEASA EXISTING - GROUND FLOOR - STORAGE BUILDING AND LOADING-UNLOADING DECK- BĂNEASA	
MP/PM: ing. Marin Baicu		COD PLAN/ CODIFICATION SYSTEM: ET 207 Lot 2 18 Ah04 01 00	
DATA/DATE: 04.2018		SCARA/SCALE: 1:100	
EXEMPLAR NR./ EXEMPLARY NO.: 1		EXEMPLAR NR./ EXEMPLARY NO.: 1	