

Plan parter cladire calatori Fratesti - varianta I de interventii  
Fratesii Trainstation building Ground floor - I interventions version  
Sc: 100

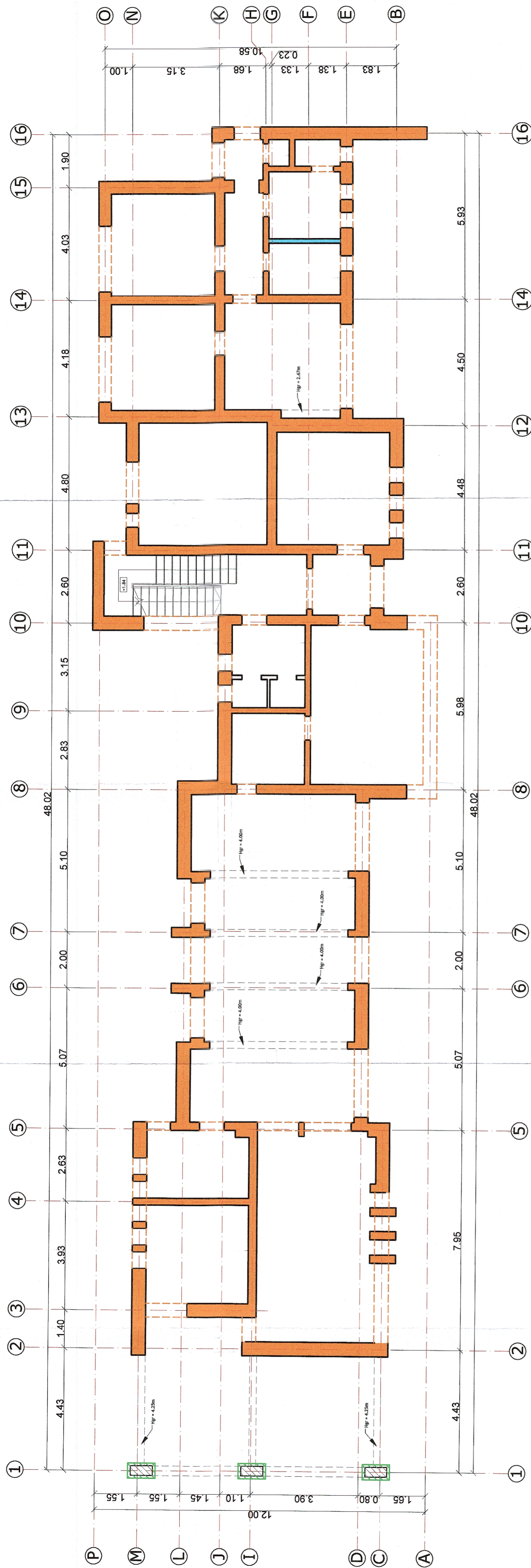

NOTA

- Conform expertizei tehnice se vor executa urmatoarele lucrari de consolidare:
- se va decoperta tencuiala existenta;
  - se vor injecta fisurile descoperite in pereti;
  - se vor camasi fundatiile peretilor exteriori si toti peretii cladirii. Camasierea se va face cu mortar M10-T (M100T) cu grosime de 6cm pe ambele fete ale peretilor si plasa sudata Ø6/100/100 pentru peretii cu grosime  $\geq 15$ cm; si cu plasa sudata Ø4/100/100 pentru peretii cu grosime  $< 15$ cm;
  - se vor camasi stalpii exteriori din axul 1;
  - se vor reface integral instalatiile tehnologice, electrice, termice, alimentari cu apa, ventilatii;
  - se vor reface integral pardoselile;
  - se vor reabilita sau inlocui tamplaria existenta;
  - se vor reface terasele prin inlocuirea invelitorii si refacerea aticelor;
  - se vor reface igheburile si buranile de scurgere a apelor pluviale de pe acoperis;
  - se vor reface integral trotuarele perimetrice ale cladirii;
  - se vor reface finisajele interioare si exterioare.

NOTE

- According to the technical expertise, the following consolidation works will be carried out:
- the existing plaster will be removed;
  - discovered cracks in the walls will be injected;
  - the foundations of the outer walls and all the walls of the building will be coated. The coating will be made with 6 cm thick M10-T (M100T) grout on both sides of the walls and Ø6 / 100/100 welded netting for walls with thickness  $\geq 15$ cm and with welded netting Ø4 / 100/100 for walls with thickness  $< 15$ cm;
  - the exterior columns from axis 1 will be coated;
  - the technological, electrical, thermal, water supply, ventilation installations will be fully restored;
  - the floors will be completely restored;
  - the existing woodwork will be rehabilitated or replaced;
  - the terraces will be restored by replacing the roof covering and restoring the attics;
  - the gutters and downpipes of rainwater from the roof will be restored;
  - the entire perimeter pavement of the building will be restored;
  - the interior and exterior finishing coatings will be restored.

LEGENDA

- camasiere pe ambele fete cu plase sudate Ø4/100/100/100mm si mortar ciment M10-T(M100 T) de 6.0cm grosime
- camasiere pe ambele fete cu plase sudate Ø6/100/100mm si mortar ciment M10-T(M100 T) de 6.0cm grosime
- camasiere a zonelor cu goluri, cu aceiasi dimensiuni a mortarului/ betonului si a plaselor precum suprafetele invecinate
- camasiere stalpi exteriori din beton armat

DESIGNATION

- coating on both sides with Ø4/100/100mm welded netting and 6.0cm thick M10-T(M100 T) grout
- coating on both sides with Ø6/100/100mm welded netting and 6.0cm thick M10-T(M100 T) grout
- coating of gap areas, with the same dimensions of the grout/concrete and welded nettings as neighboring surfaces
- coating of exterior reinforced concrete columns

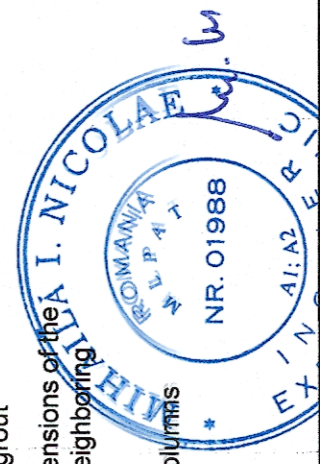

 PROIECT FINANȚAT DE UNIUNEA EUROPEANĂ EUROPEAN UNION FINANCED PROJECT		 GUVERNUL ROMÂNIEI GOVERNMENT OF ROMANIA	
 acciona Ingeniería 340/20534/2004		 COMPANIA NAȚIONALĂ DE CĂI FERATE "C.F.R." S.A. ROMANIAN RAILWAY NATIONAL COMPANY	
PROIECTANT/ DESIGNER: ASOCIEREA JOINT VENTURE:	BENEFICIAR/ BENEFICIARY:	DENUMIRE PROIECT/ PROJECT TITLUL LUCRĂRII WORKS TITLE: "MODERNIZAREA LINIEI DE BUCUREȘTI NORD-JILAVA-GIURGIU NORD - GIURGIU NORD FRONTERA" Lot 2 - MODERNIZAREA INFRASTRUCTURII DE CALE FERATE DINTRE STATILE "BUCUREȘTI NORD - GIURGIU NORD - GIURGIU NORD FRONTERA" "MODERNIZATION OF THE RAILWAY BUCHAREST NORTH - JILAVA - GIURGIU NORTH - GIURGIU NORTH BORDER" Lot 2 - MODERNIZATION OF THE RAILWAY BUCHAREST NORTH - JILAVA - GIURGIU NORTH - GIURGIU NORTH BORDER	SPECIALITATE/ SPECIALITY: CONSTRUCTII CIVILE CIVIL WORKS
NUME/NOME Ing. Sonia Petrea Ing. Mihaela Staicu Ing. Marin Bănuș	SEMNATURA/ SIGNATURE 	DENUMIRE PLAN/ DRAWING TITLE: Fratesii Trainstation building Ground floor - varianta I de interventii I interventions version	COD PLAN/ CODIFICATION SYSTEM: ET_207_Lot.2_22_R01_01_00
DATA/DATE: 04.2018	SCALA/SCALE: 1:100	EXPIRĂRILE/ EXPIRY DATE: 1	PLAN DE PLAN DE