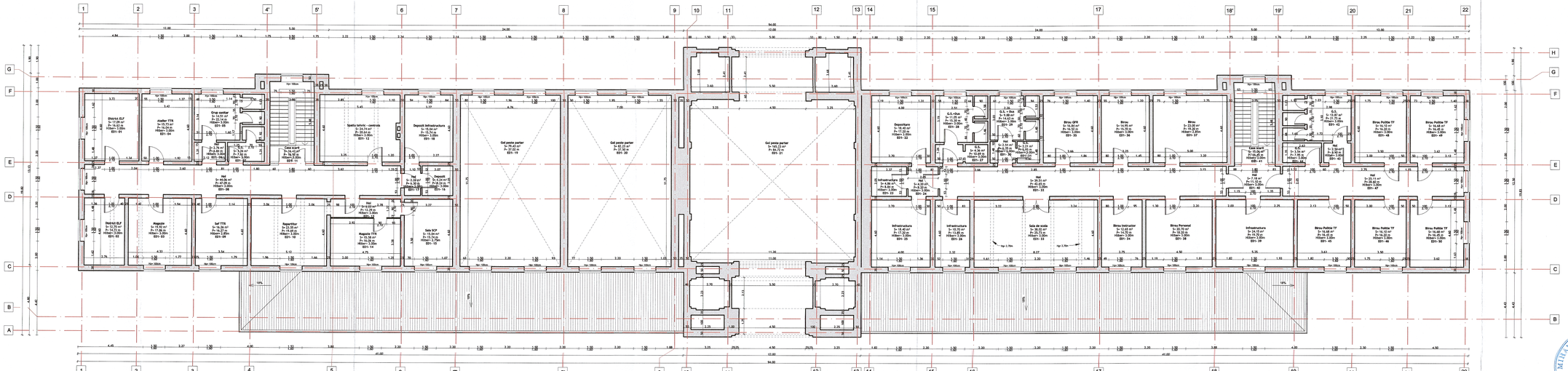# Clădire călători - Giurgiu Nord - Plan etaj 1 / Train station building - Giurgiu North - First Floor