

Plan demisol cladire CED Jilava - variante I si II de interventii
Jilava CED building Semibasement floor - I si II interventions versions
Sc: 100

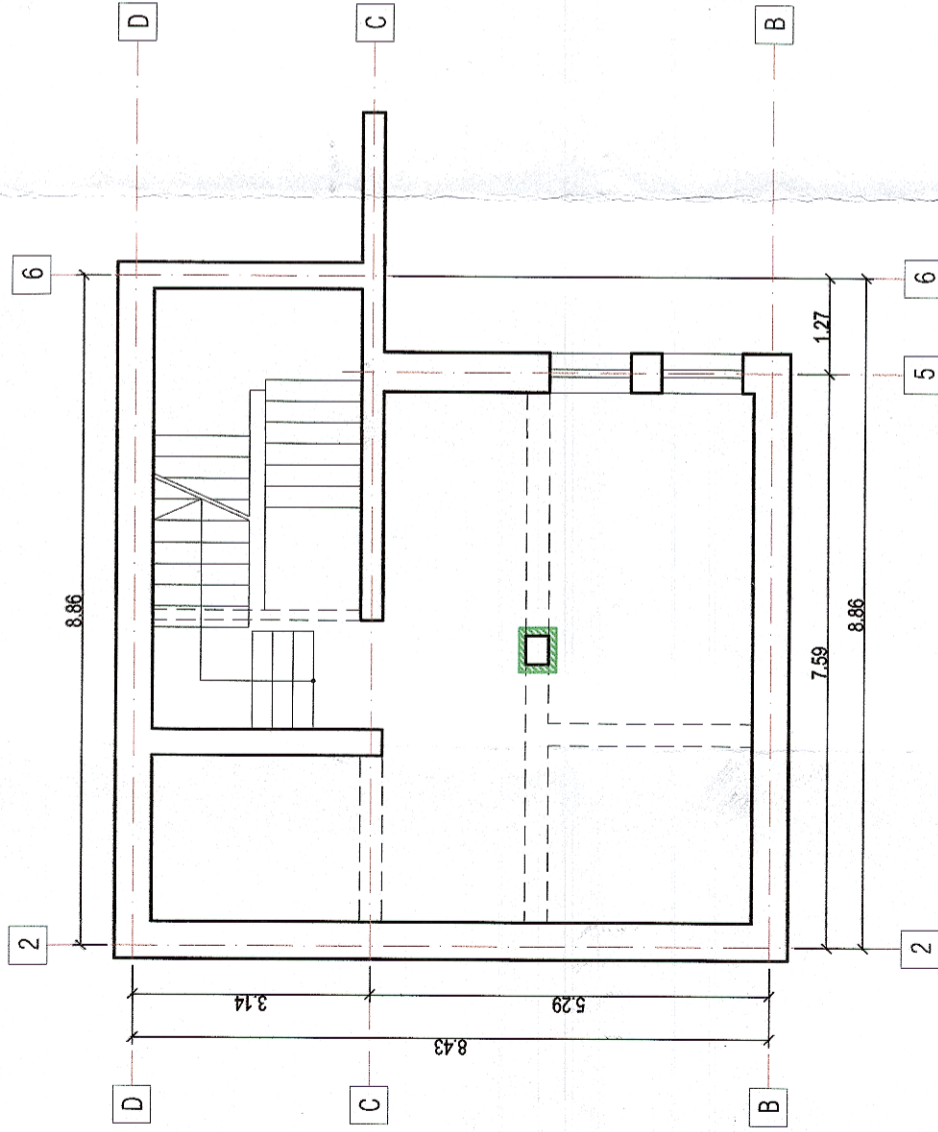

LEGENDA

- camasaire pe ambele fete, cu plase sudate Ø4/100/100mm si mortar ciment M10-T(M100 T) de 3.5cm grosime
- camasaire pe ambele fete, cu plase sudate Ø6/100/100mm si mortar ciment M10-T(M100 T) de 4.5cm grosime
- camasaire pe toate laturile, cu bare Ø14 PC52/150mm, estr. Ø8 OB37/150mm si beton monolit C20/25 de 10.0cm grosime
- camasaire a zonelor cu goluri, cu aceiasi dimensiuni a mortarului/ betonului si a plaseilor precum suprafetele invecinate

DESIGNATION

- coating on both sides, with Ø4/100/100mm welded netting and 3.5cm thick M10-T(M100 T) grout
- coating on both sides, with Ø6/100/100mm welded netting and 4.5cm thick M10-T(M100 T) grout
- coating on all sides, with Ø14 PC52/150mm rebars, Ø8 OB37/150mm ties and 10.0cm thick C20/25 poured covering concrete
- coating of gap areas, with the same dimensions of the grout/concrete and welded nettings as neighboring surfaces



PROIECT FINANȚAT DE UNIUNEA EUROPEANĂ EUROPEAN UNION FINANCED PROJECT		GUVERNUL ROMÂNIEI GOVERNMENT OF ROMANIA	
BENEFICIAR: COMPANIA NAȚIONALĂ DE CĂI FERATE "C.F.R." S.A. ROMANIAN RAILWAY NATIONAL COMPANY		PROIECTANT/ DESIGNER: ing. Sonia Petrea	
ASOCIEREA JOINT VENTURE: 140/9877/2001 & 140/20534/2004		SEMNATURA/ SIGNATURE: 	
PROIECTANT/ DESIGNER: ing. Mihaela Staicu		EXPERT CHEIE/ KEY EXPERT: ing. Marin Baicu	
DATA/DATE: 04.2018		SCALA/SCALE: 1:100	
EXEMPLAR NR./ EXEMPLARY NO.: 1		COD PLAN/ CODIFICATION SYSTEM: ET 207 Lot 2 10 R02 01 00	
DENUMIRE PROIECT/ DENUMIRE LUCRARE: "MODERNIZAREA LINIEI DE BUCUREȘTI NORD-JILAVA-GIURGIU NORD - GIURGIU NORD FRONTIERĂ"		SPECIALITATE/ SPECIALITY: CONSTRUCTII CIVILE CIVIL WORKS	
PROJECT TITLE/ WORKS TITLE: "MODERNIZATION OF THE RAILWAY BUCHAREST NORTH JILAVA - GIURGIU NORTH - GIURGIU NORTH BORDER"		DENUMIRE PLAN/ DRAWING TITLE: Plan demisol cladire CED Jilava - variantele I si II de interventii	
Lot 2 - MODERNIZAREA INFRASTRUCTURII DE CALE FERATA DINTRE STATILE CF BUCUREȘTI NORD - GIURGIU NORD - GIURGIU NORD FRONTIERA		Jilava CED building Semibasement floor - I and II interventions versions	
Lot 2 - MODERNIZATION OF THE RAILWAY INFRASTRUCTURE BUCHAREST NORTH - GIURGIU NORTH - GIURGIU NORTH BORDER		Plan demisol cladire CED Jilava - variantele I si II de interventii	