

**Ciădire călători Mihai Bravu - Plan parter**  
**Train Station Building Mihai Bravu - Ground Floor**

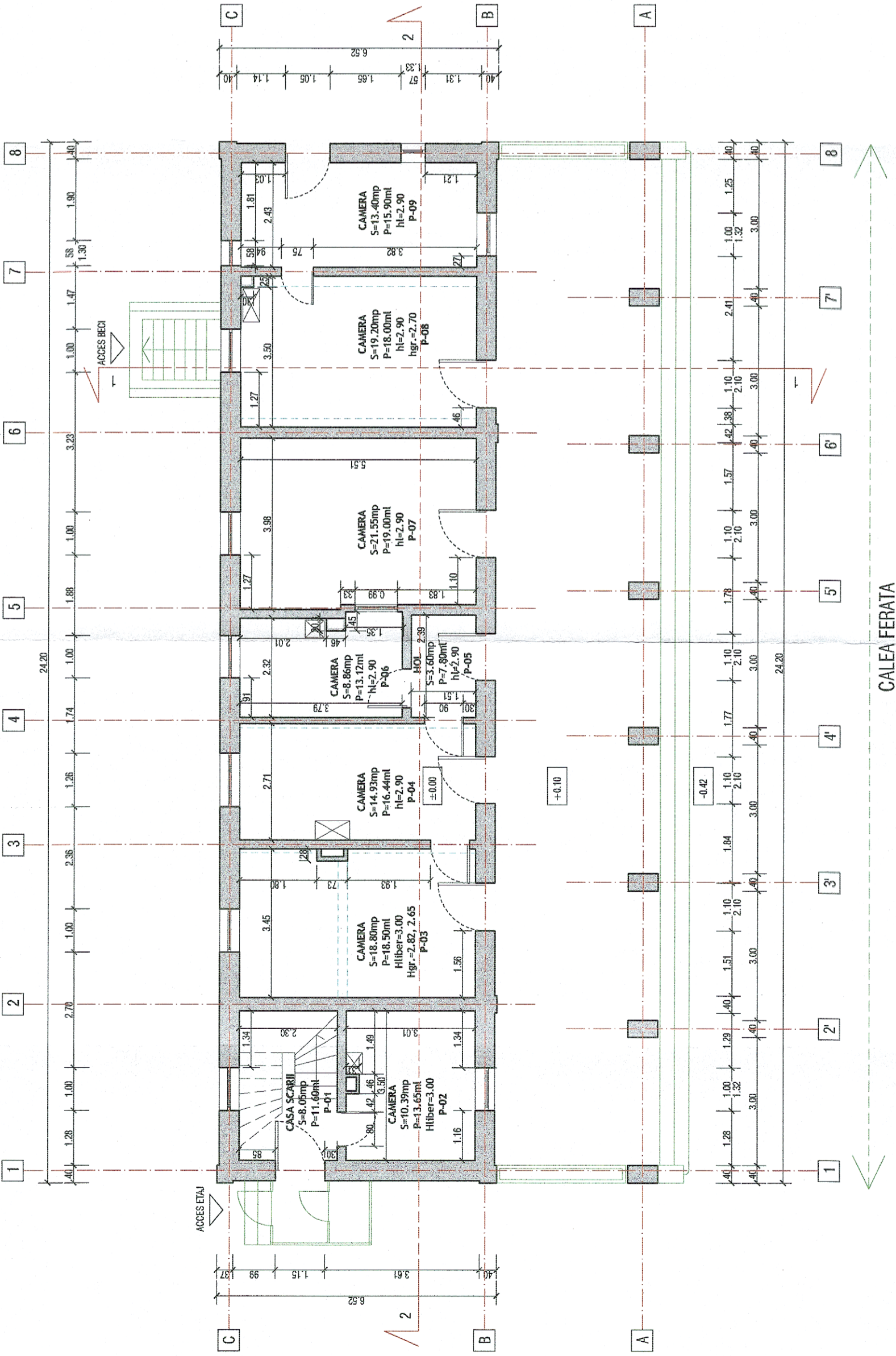

**Ciădire călători Mihai Bravu - Plan subsol**  
**Train Station Building Mihai Bravu - Underground Floor**

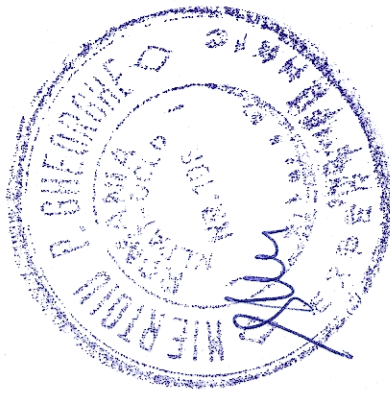
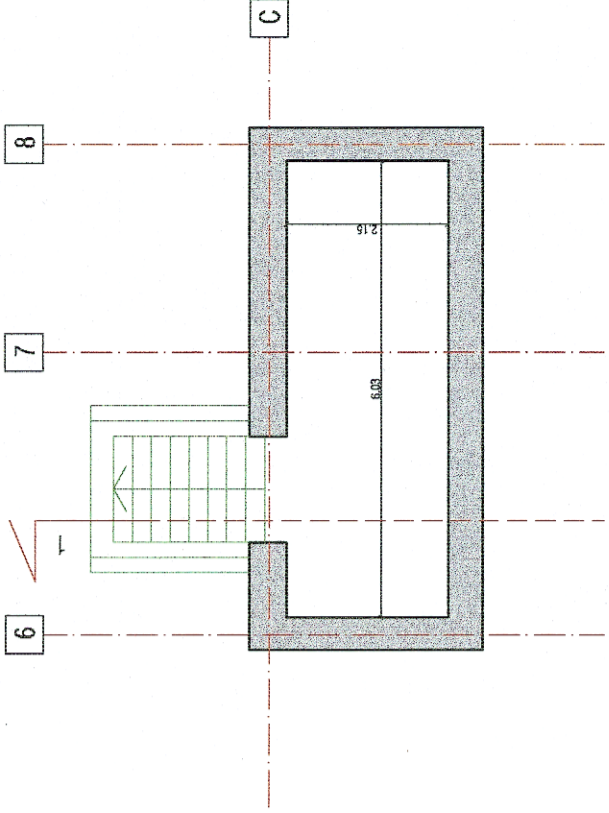

 <b>PROIECT FINANȚAT DE UNIUNEA EUROPEANĂ</b> <b>EUROPEAN UNION FINANCED PROJECT</b>		 <b>GUVERNUL ROMÂNIEI</b> <b>GOVERNMENT OF ROMANIA</b>	
 <b>BENEFICIAR BENEFICIARY:</b> COMPANIA NAȚIONALĂ DE CĂI FERATE "C.F.R." S.A. ROMANIAN RAILWAY NATIONAL COMPANY		 <b>PROIECTANT/ DESIGNER:</b> ACCIONA <b>ASOCIEREA/ JOINT VENTURE:</b> ACCIONA & TRANSAK S.R.L. <b>SUBCONTRACTANT/ S.C. LGB TRANSAK S.R.L.</b> <b>SUBCONTRACTOR:</b> J/40/2566/2002	
<b>DENUMIRE PROIECT/ DENUMIRE LUCRARE:</b> Lot 2 - MODERNIZAREA INFRASTRUCTURII DE CALE FERATA DINTRE STATIILE CF BUCURESTI NORD - GIURGIU NORD - GIURGIU NORD FRONTIERA <b>PROIECT TITLE/ WORKS TITLE:</b> Lot 2 - MODERNIZATION OF THE RAILWAY BUCHAREST NORTH - JILAVA - GIURGIU NORTH - GIURGIU NORTH BORDER		<b>DENUMIRE PROIECT/ DENUMIRE LUCRARE:</b> Lot 2 - MODERNIZAREA LINIEI CF BUCURESTI NORD - JILAVA - GIURGIU NORD - GIURGIU NORD FRONTIERA <b>PROIECT TITLE/ WORKS TITLE:</b> Lot 2 - MODERNIZATION OF THE RAILWAY BUCHAREST NORTH - JILAVA - GIURGIU NORTH - GIURGIU NORTH BORDER	
<b>PROIECTANT/ DESIGNER:</b> arh. Liviu Balcu <b>EXPERT CHIEF/ RET EXPERT:</b> Ing. Mihaela Stalcu <b>MP/PM:</b> Ing. Marin Balcu		<b>SPECIALITATE/ SPECIALITY:</b> CONSTRUCTII CIVILE <b>DENUMIRE PLAN/ DRAWING TITLE:</b> RELEVU PLAN PARTER ȘI PLAN SUBSOL - CIĂDIRE CĂLĂTORI - STAȚIA MIHAI BRAVU <b>EXEMPLAR NR./ COD PLAN/ EXEMPLARY NO.:</b> 1	
<b>SEMNATURA/ SIGNATURE:</b> [Signature] <b>SCARA/SCALE:</b> 1:100		<b>DATA/DATE:</b> 04.2018 <b>ET 207 Lot 2 16</b>	