

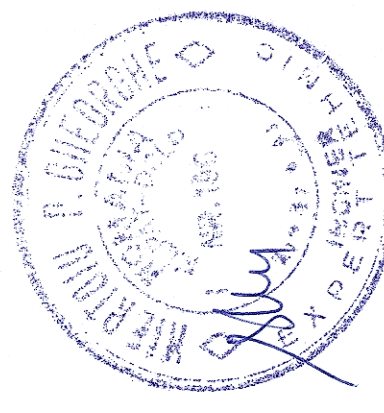

**Ciădire călători Mihai Bravu - Plan învelitoare**  
**Train Station Building Mihai Bravu - Roof Floor**

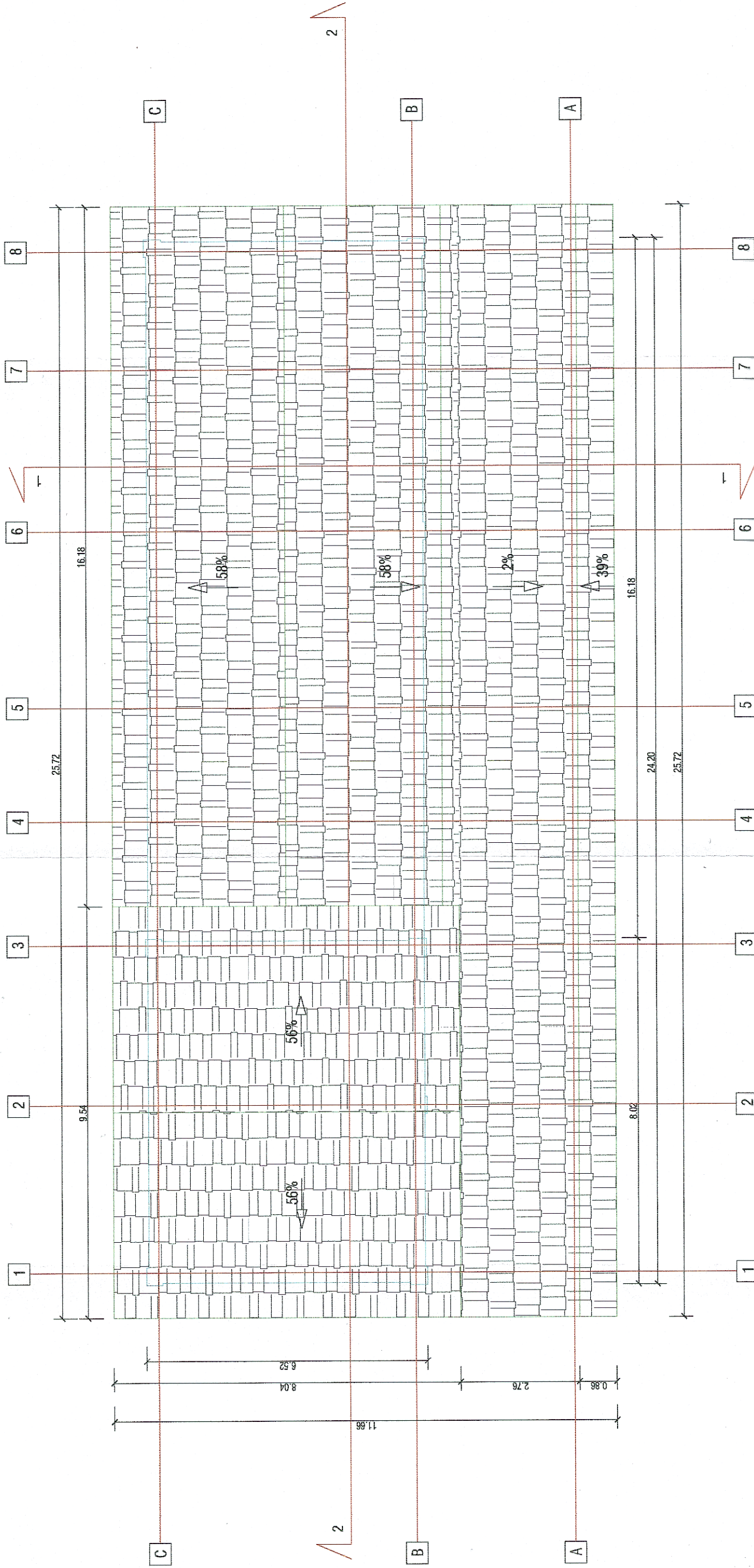

 <b>PROIECT FINANȚAT DE UNIUNEA EUROPEANĂ</b> EUROPEAN UNION FINANCED PROJECT		 <b>GUVERNUL ROMÂNIEI</b> GOVERNMENT OF ROMANIA	
<b>BENEFICIAR BENEFICIARY:</b> UNIUNEA EUROPEANĂ ROMANIAN RAILWAY NATIONAL COMPANY		<b>COMPANIA NAȚIONALĂ DE CĂI FERATE "C.F.R." S.A.</b> ROMANIAN RAILWAY NATIONAL COMPANY	
<b>PROIECTANT/ DESIGNER:</b> ASOCIEREA/ ASSOCIATION: B & Acciona J40/20534/2004 SUBCONTRACTANT / S.C. LGB TRANSARK S.R.L. SUBCONTRACTOR: J/40/2566/2002		<b>DENUMIRE PROIECT/ DENUMIRE LUCRARE:</b> "MODERNIZAREA LINIEI CF BUCUREȘTI NORD-JILAVA-GIURGIU NORD - GIURGIU NORD FRONTIERA" <b>Lot 2 - MODERNIZAREA INFRASTRUCTURII DE CALE FERATA DINTRE STATILE CF BUCUREȘTI NORD - GIURGIU NORD - GIURGIU NORD FRONTIERA</b> "MODERNIZATION OF THE RAILWAY BUCHAREST NORTH - JILAVA - GIURGIU NORTH - GIURGIU NORTH BORDER" <b>Lot 2 - MODERNIZATION OF THE RAILWAY INFRASTRUCTURE BUCHAREST NORTH - GIURGIU NORTH - GIURGIU NORTH BORDER</b>	
<b>PROIECTANT/ DESIGNER:</b> arh. Liviu Balciu <b>EXPERT CHEF/ KEY EXPERT:</b> Ing. Mihaela Stelcu <b>MPIPM:</b> Ing. Mirin Balciu		<b>SPECIALITATE/ SPECIALITY:</b> CIVIL WORKS	
<b>NUME/NOME:</b> arh. Liviu Balciu Ing. Mihaela Stelcu Ing. Mirin Balciu		<b>DENUMIRE PLAN/ DRAWING TITLE:</b> RELEVU PLAN ÎNVELITOARE - CLĂDIRI CĂLĂTORI - STAȚIA MIHAI BRAVU - TRAIN STATION BUILDING - ROOF FLOOR <b>COD PLAN/ CODIFICATION SYSTEM:</b> EXEMPLAR NR./ EXEMPLARY NO. 1	
<b>DATA DATE:</b> 04.2018		<b>SCARA/SCALE:</b> 1:100	
		<b>ET 207 Lot 2 16 Ah01 03 00</b>	