

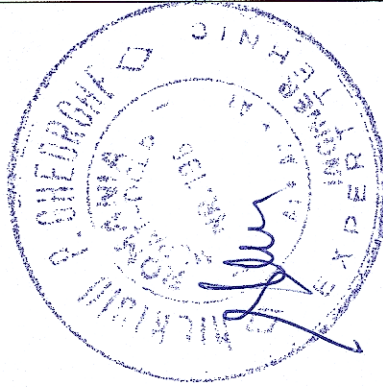

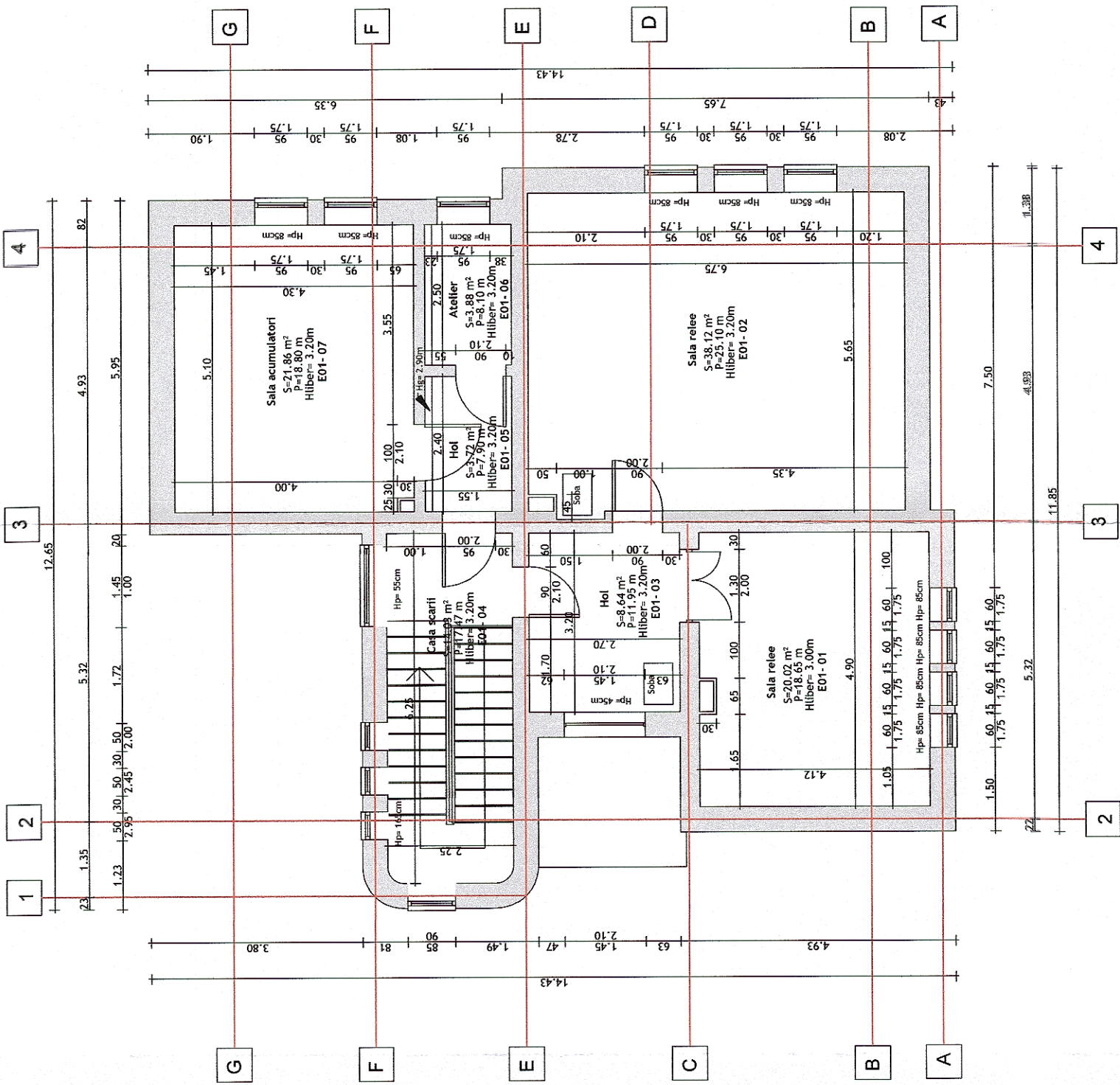
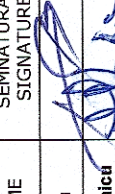

Clădire CED Mihai Bravu - Plan etaj
Electrodynamic Centralization Building Mihai Bravu - First Floor



 PROIECT FINANȚAT DE UNIUNEA EUROPEANĂ EUROPEAN UNION FINANCED PROJECT		 GUVERNUL ROMÂNIEI GOVERNMENT OF ROMANIA	
BENEFICIAR BENEFICIARY:  COMPANIA NAȚIONALĂ DE CĂI FERATE "C.F.R." S.A. ROMANIAN RAILWAY NATIONAL COMPANY		DENUMIRE PROJECT/ DENUMIRE DRAWING TITLE: "MODERNIZAREA LINIEI CF BUCUREȘTI NORD-JILAVA-GIURGIU NORD - GIURGIU NORD FRONTIERA" Lot 2 - MODERNIZAREA INFRASTRUCTURII DE CĂLE FERATE DIN TRE STĂTILE CF BUCUREȘTI NORD - GIURGIU NORD - GIURGIU NORD FRONTIERA "MODERNIZATION OF THE RAILWAY BUCHAREST NORTH JILAVA - GIURGIU NORTH - GIURGIU NORTH BORDER" Lot 2 - MODERNIZATION OF THE RAILWAY INFRASTRUCTURE BUCHAREST NORTH - GIURGIU NORTH - GIURGIU NORTH BORDER	
PROIECTANT/ DESIGNER: ASOCIEREA JOINT VENTURE: B & acciona J40/9877/2001 J40/20534/2004	NUME/NOME arh. Liviu Baicu ing. Mihaela Staicu ing. Marin Baicu	SEMNATURA/ SIGNATURE  ing. Mihaela Staicu ing. Marin Baicu	SPECIALTATE/ SPECIALITY CONSTRUCȚII CIVILE CIVIL WORKS
DATA/DATE: 04.2018	EXEMPLAR NR./ EXEMPLARY NO. 1	COD PLAN/ CODIFICATION SYSTEM: RELEVU PLAN ETAJ - CLĂDIRE CED - STATIA MIHAI BRAVU EXISTING FIRST FLOOR - ELECTRODYNAMIC CENTRALIZATION BUILDING - MIHAI BRAVU	SCALA/SCALE: 1:100
		ET 207 Lot 2 16	AH02 02 00