

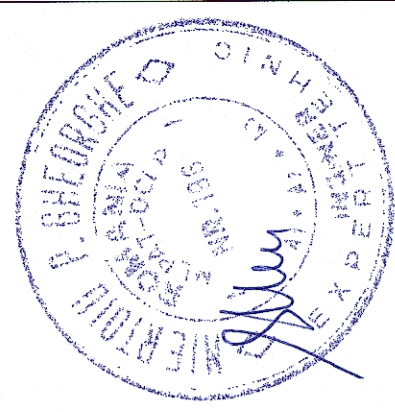

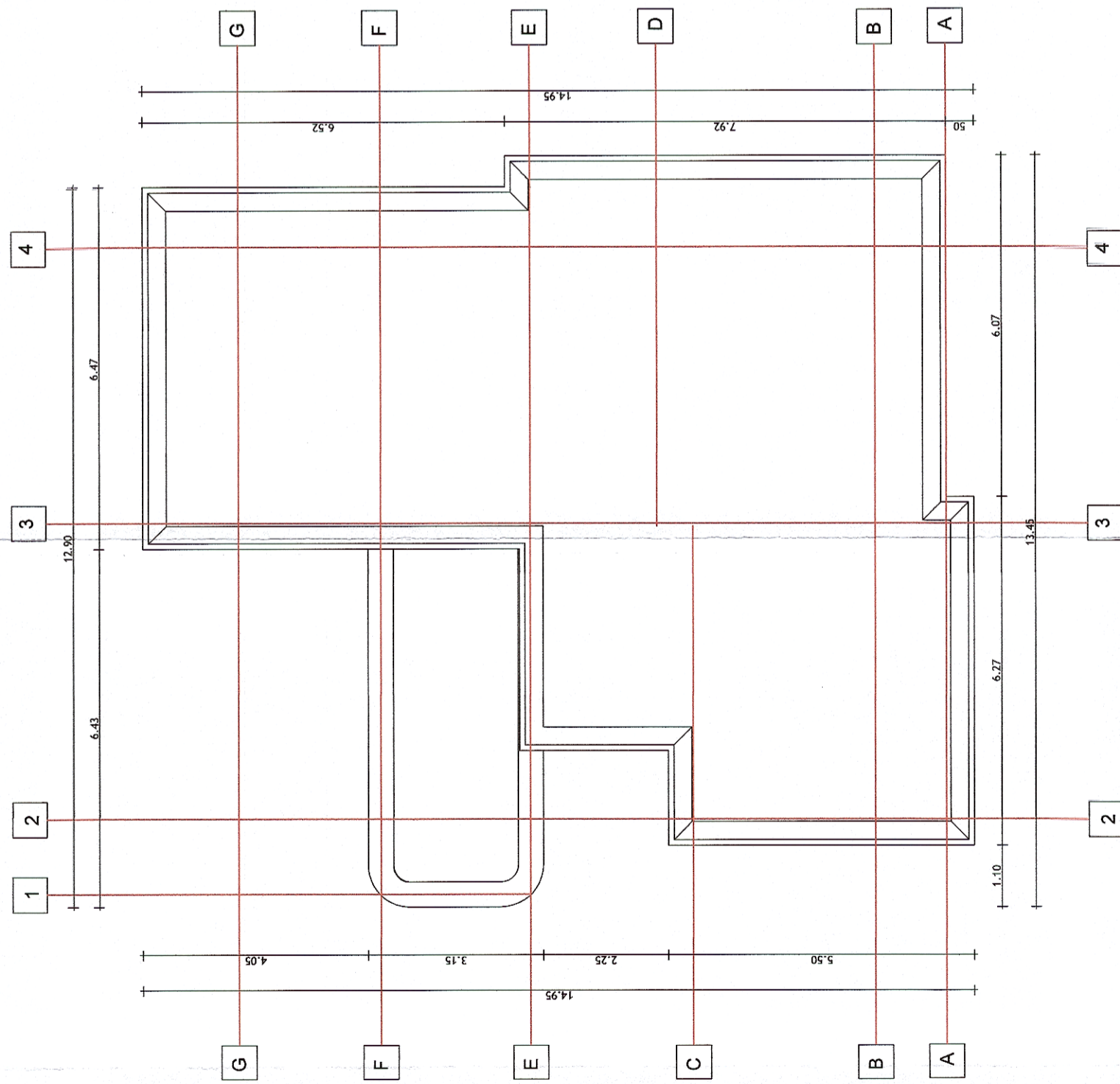
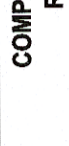

**Clădire CED Mihai Bravu - Plan invelitoare**  
**Electrodynamic Centralization Building Mihai Bravu - Roof Floor**



 <b>PROIECT FINANȚAT DE UNIUNEA EUROPEANĂ</b> EUROPEAN UNION FINANCED PROJECT		 <b>GUVERNUL ROMÂNIEI</b> GOVERNMENT OF ROMANIA	
 <b>BENEFICIAR BENEFICIARY:</b>		 <b>COMPANIA NAȚIONALĂ DE CĂI FERATE "C.F.R." S.A.</b> ROMANIAN RAILWAY NATIONAL COMPANY	
<b>PROIECTANT/ DESIGNER:</b> UNIONS EUROPEENES & acciona ASOCIEREA/ JOINT VENTURE: J40/9877/2001 & J40/20534/2004		<b>DENUMIRE/ PROJECT/ DENUMIRE/ LUCRARE:</b> "MODERNIZAREA LINIEI CF BUCUREȘTI NORD-JILAVA-GIURGIU NORD - GIURGIU NORD FRONTIERA" Lot 2 - MODERNIZAREA INFRASTRUCTURII DE CALE FERATE DINTRE STATIILE CF BUCUREȘTI NORD - GIURGIU NORD - GIURGIU NORD FRONTIERA "MODERNIZATION OF THE RAILWAY BUCHAREST NORTH JILAVA - GIURGIU NORTH - GIURGIU NORTH BORDER" Lot 2 - MODERNIZATION OF THE RAILWAY INFRASTRUCTURE BUCHAREST NORTH - GIURGIU NORTH - GIURGIU NORTH BORDER	
<b>PROIECTANT/ DESIGNER:</b> arh. Liviu Baicu		<b>SPECIALITATE/ SPECIALITY:</b> CONSTRUCTII CIVILE CIVIL WORKS	
<b>EXPERT CHEF/ SET EXPERT:</b> ing. Mihaela Staicu		<b>DENUMIRE PLAN/ DRAWING TITLE:</b> RELEVU PLAN INVELITOARE - CLĂDIRE CED - STATIA MIHAI BRAVU EXISTING ROOF FLOOR - ELECTRODYNAMIC CENTRALIZATION BUILDING - MIHAI BRAVU	
<b>MP/PM:</b> ing. Marin Baicu		<b>COD PLAN/ CODIFICATION SYSTEM:</b> 1	
<b>DATA/DATE:</b> 04.2018		<b>EXEMPLAR NR./ EXEMPLARY NO.:</b> 1	
<b>SCALA/SCALE:</b> 1:100		<b>ET 207 Lot 2 16 Ah02 03 00</b>	