

**Plan parter cladire CED Mihai Bravu - varianta I de interventii**  
**Mihai Bravu CED building Ground floor - I interventions version**

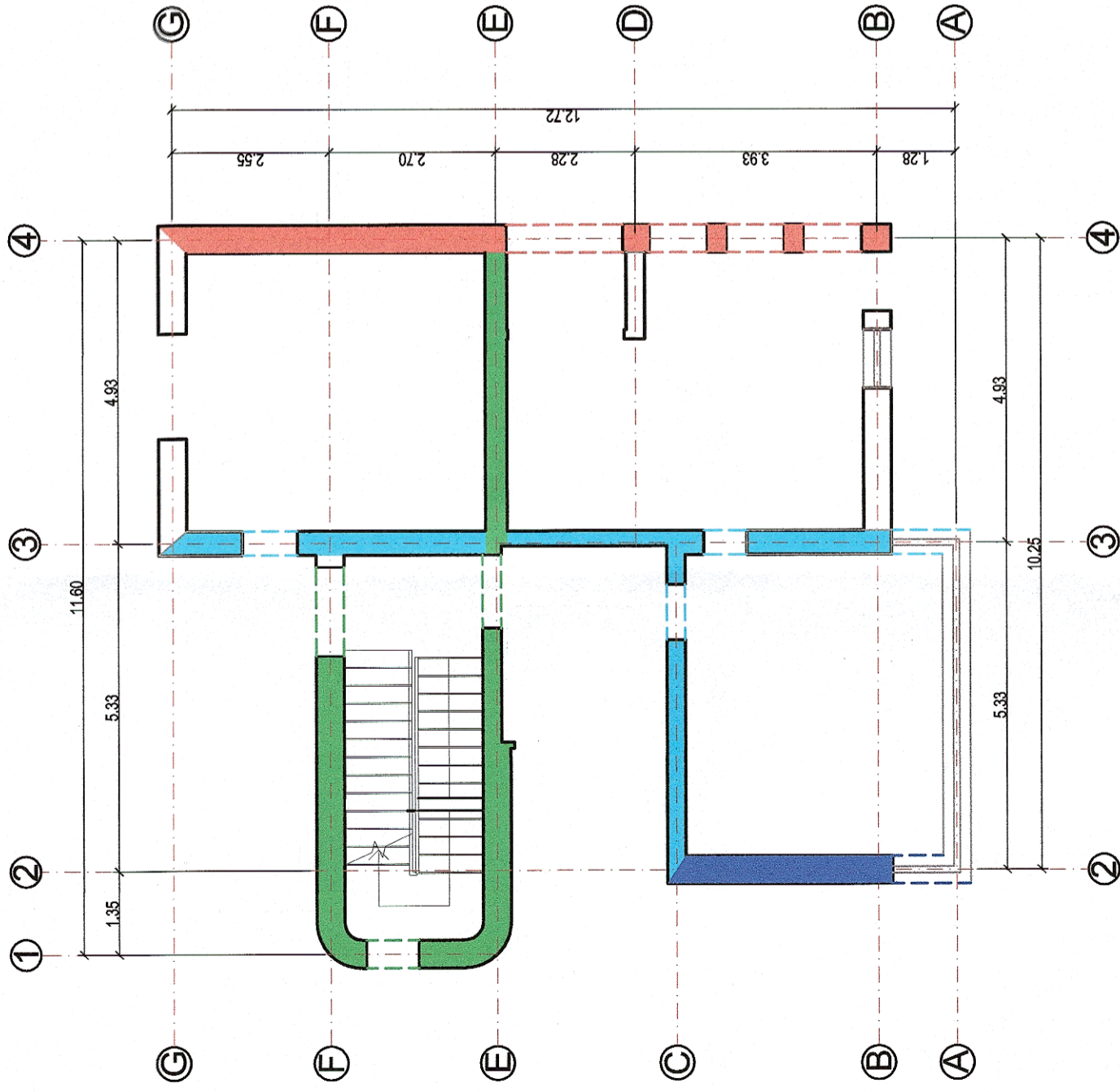

**LEGENDA**

- camasuire pe ambele fețe, cu plase sudate Ø 4/100/100 mm și mortar ciment M10-T (M100 T) de 3.5 cm grosime
- camasuire pe ambele fețe, plase sudate Ø 6/100/100 mm și beton torcretat C20/25 de 4.0 cm grosime
- camasuire pe ambele fețe, plase sudate Ø 6/100/100 mm și beton torcretat C20/25 de 5.0 cm grosime
- camasuire pe ambele fețe, armatura PC52 Ø10/150/150 mm și beton monolit C20/25 de 11.5 cm grosime
- camasuire a zonelor cu goluri, cu aceleași dimensiuni a mortarului/ betonului și a plaselor precum suprafețele învecinate

**DESIGNATION**

- coating on both sides, with Ø4/100/100mm welded netting and 3.5cm thick M10-T (M100 T) grout
- coating on both sides, with Ø6/100/100mm welded netting and 4.0 cm thick C20/25 gunited covering concrete
- coating on both sides, with Ø6/100/100mm welded netting and 5.0 cm thick C20/25 gunited covering concrete
- coating on both sides, with Ø10/150/150mm PC52 rebar and 11.5 cm thick C20/25 poured concrete
- coating of gap areas, with the same dimensions of the grout/concrete and welded nettings as neighboring surfaces

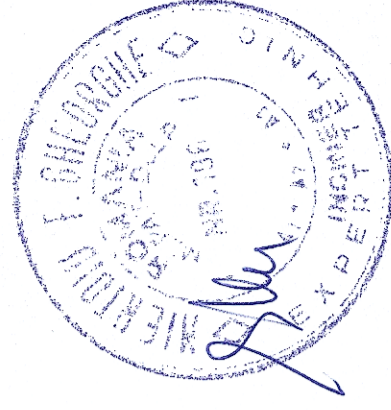

PROIECT FINANȚAT DE  
 UNIUNEA EUROPEANĂ  
 EUROPEAN UNION  
 FINANCED PROJECT



GUVERNUL ROMÂNIEI  
 GOVERNMENT OF  
 ROMANIA



BENEFICIAR  
 BENEFICIARY: **CFR**

COMPANIA NAȚIONALĂ DE CĂI FERATE "C.F.R." S.A.  
 ROMANIAN RAILWAY NATIONAL COMPANY

PROIECTANT/  
 DESIGNER:  
 ASOCIEREA/  
 JOINT  
 VENTURE: J40/9877/2001

NUME/NOME  
 NAME: **B** & **acciona**

SEMNATURA/  
 SIGNATURE: *[Signature]*

DENUMIRE  
 PROJECT/  
 DENUMIRE  
 LUCRARE:  
 PROJECT TITLE/  
 WORKS TITLE:

"MODERNIZAREA LINIEI CF BUCUREȘTI NORD-JILAVA-GIURGIU NORD - GIURGIU NORD FRONTIERĂ"  
 Lot 2 - MODERNIZAREA INFRASTRUCTURII DE CALE FERATE DINTRE STATILE CF BUCUREȘTI NORD - GIURGIU NORD - GIURGIU NORD FRONTIERA  
 "MODERNIZATION OF THE RAILWAY BUCHAREST NORTH - JILAVA - GIURGIU NORTH - GIURGIU NORTH BORDER"  
 Lot 2 - MODERNIZATION OF THE RAILWAY INFRASTRUCTURE BUCHAREST NORTH - GIURGIU NORTH - GIURGIU NORTH BORDER

PROIECTANT/  
 DESIGNER:  
 EXPERT CHEIE/  
 KEY EXPERT  
 MP/PM

NUME/NOME  
 NAME: **Ing. Sonia Petrea**  
**Ing. Mihaela Staicu**  
**Ing. Marin Baicu**

SPECIALITATE/  
 SPECIALITY

CONSTRUCTII CIVILE  
 CIVIL WORKS

DATA/DATE:  
 04.2018

SCARA/SCALE:  
 1:100

DENUMIRE PLAN/  
 DRAWING TITLE

Plan parter cladire CED Mihai Bravu - varianta I de interventii  
 Mihai Bravu CED building Ground floor - I interventions version

COD PLAN/  
 CODIFICATION SYSTEM:  
 EXEMPLAR NR.7  
 EXEMPLARY NO. **1**

ET 207 Lot 2 16 R02 01 00