SECTIUNE LONGITUDINALA C-C/C-C LONGITUDINAL SECTION
Sc. 1:100

VEDERE B-B / B-B VIEW
Sc. 1:100

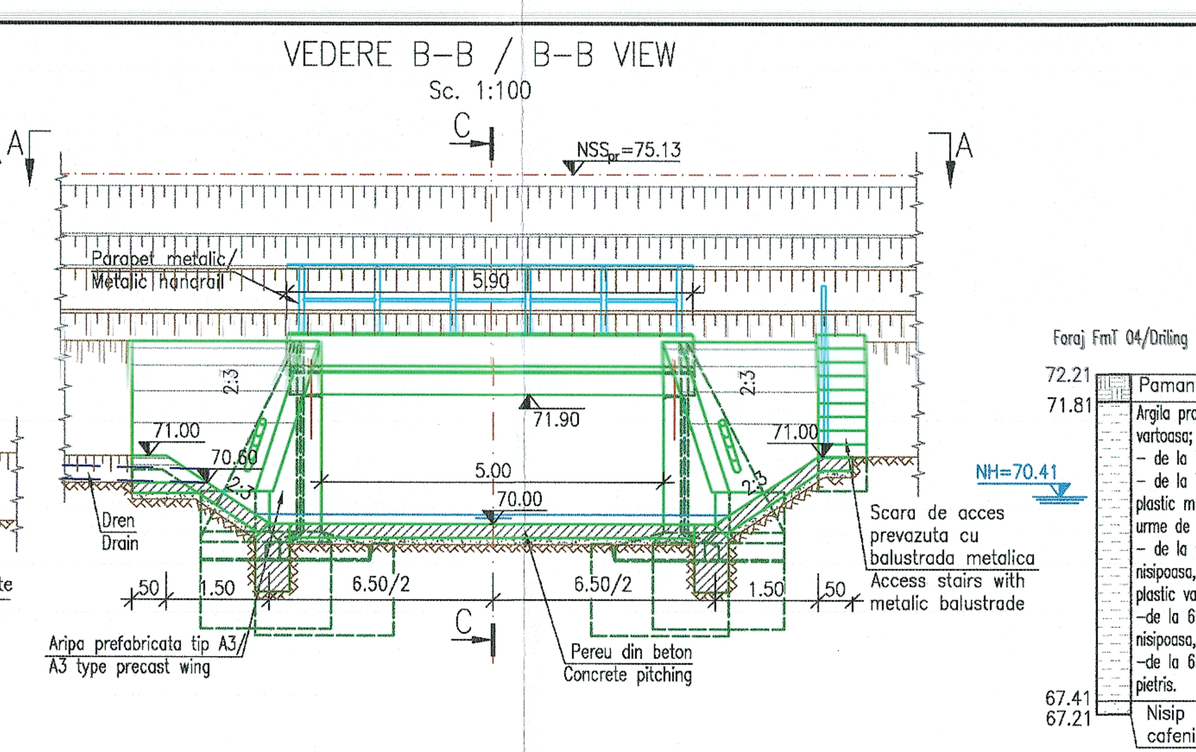

Foraj FmT 04/Driling

Cota		
72.21	Pamant vegetal	Vegetable soil
71.81	Argila prafoasa plastic consistenta la plastic vartoasa; - de la 71.01 m plastic moale - de la 70.41 m cenusiu negricioasa, plastic moale la plastic consistenta, prezinta urme de carbonati prezinta infiltratii; - de la 69.71 m argila prafoasa, fin nisipoasa, cafenie, plastic consistenta la plastic vartoasa; -de la 69.41 m argila prafoasa fin nisipoasa, cu rare urme de pietris -de la 68.01 m argila prafoasa cu nisip si pietris.	Clay plastics consistency in strongly plastic -from 71.01m soft plastic -from 70.41 m blackish, soft plastic to solid plastic, shows traces of carbonates shows infiltrations; -from 69.71 m dusty, finely sandy, brown, plastic consistency to loose plastic; -from 69.41 m fine sandy clay, with rare traces of gravel -from 68.01 m powdery clay with sandy and gravel
67.41 67.21	Nisip fin prafos cu lant argilos cafeniu, cu pietris saturat	Fine, dusty sand with brown clay, saturated gravel

VEDERE PLANA A-A / A-A PLAN VIEW
Sc. 1:100

NOTA:
- Inaltimea libera de trecere sub podet este: Δh=1.79m;
- Nivelul apei pentru $Q_{1\%}$=0.71mc/s este: 70.11m;
- Lucrarile la aceasta pozitie kilometrica constau in:
- prelungire podet existent in amonte cu elemente prefabricate de beton armat tip D5 la suprastructura si elemente prefabricate de beton armat tip L1 la infrastructura;
- repararea cu betoane speciale în zonele de beton cu degradari a podetului;
- montarea parapetilor de siguranta;
- reparatia aripilor din beton aval;
- amenajarea albiei: pereu, saltea de anrocamente, profilare si racordare la existent.

NOTE:
- The free height under the culvert is: Δh=1.79m;
- Level water for Q1%=0.71mc/s is: 70.11m;
- The works which shall be made to this km are:
- extension of the existing culvert in the upstream with prefabricated reinforced concrete elements type D5 at the superstructure and prefabricated reinforced concrete elements type L1 at the infrastructure;
- repairing degraded concrete areas with concrete and special mortars;
- execution of the metallic handrails;
- repairs of the concrete wing-walls downstream;
- the riverbed configuration works: pitching, riprap mattress, profiling and connection to the existing riverbed.

PROIECT FINANŢAT DE UNIUNEA EUROPEANĂ EUROPEAN UNION FINANCED PROJECT (UNIUNEA EUROPEANĂ)		GUVERNUL ROMÂNIEI GOVERNMENT OF ROMANIA	Instrumente Structurale 2014-2020
BENEFICIAR/ BENEFICIARY:	COMPANIA NAŢIONALĂ DE CĂI FERATE "C.F.R." S.A. ROMANIAN RAILWAY NATIONAL COMPANY		
PROIECTANT/ DESIGNER: ASOCIEREA/ JOINT VENTURE:	BAICONS Impex SRL J40/9877/2001 & acciona Ingeniería — INGENIERIA ESPECIALIZADA OBRA CIVIL E INDUSTRIAL SA J40/20534/2004	DENUMIRE PROIECT/ DENUMIRE LUCRARE: PROJECT TITLE/ WORKS TITLE:	MODERNIZAREA INFRASTRUCTURII DE CALE FERATĂ DINTRE STAŢIILE CF BUCUREŞTI NORD - JILAVA - GIURGIU NORD - GIURGIU NORD FRONTIERĂ MODERNIZATION OF THE RAILWAY INFRASTRUCTURE BUCHAREST NORTH - JILAVA - GIURGIU NORTH - GIURGIU NORTH BORDER
	NUME/NAME	SEMNATURA/ SIGNATURE	SPECIALITATE/ SPECIALITY: PODURI BRIDGES
PROIECTANT/ DESIGNER	ing. Claudiu NEDEIANU		
EXPERT CHEIE/ KEY EXPERT	ing. Felicia IOANIDI		DENUMIRE PLAN/ DRAWING TITLE: DISPOZITIE GENERALA PODET KM PR 7+076/(KM EX 7+069) KM FISA 7+063. SCENARIUL 1a GENERAL LAYOUT CULVERT DESIGNED KM 7+076/(EXISTENT KM 7+069) INVENTORY TABLE KM 7+063. SCENARIO 1a
MP/PM	ing. Marin BAICU		
DATA/DATE: 06.2023	SCARA/SCALE: 1:100	EXEMPLAR NR./ EXEMPLARY NO. 1	COD PLAN/ CODIFICATION SYSTEM: SF 207 002 11 Pd01 01 04

Format: 1450x297mm