

VEDERE B-B / VIEW B-B  
Sc. 1:100

VEDERE PLANA A-A / PLAN VIEW A-A  
Sc. 1:100

VEDERE B-B / VIEW B-B  
Sc. 1:100

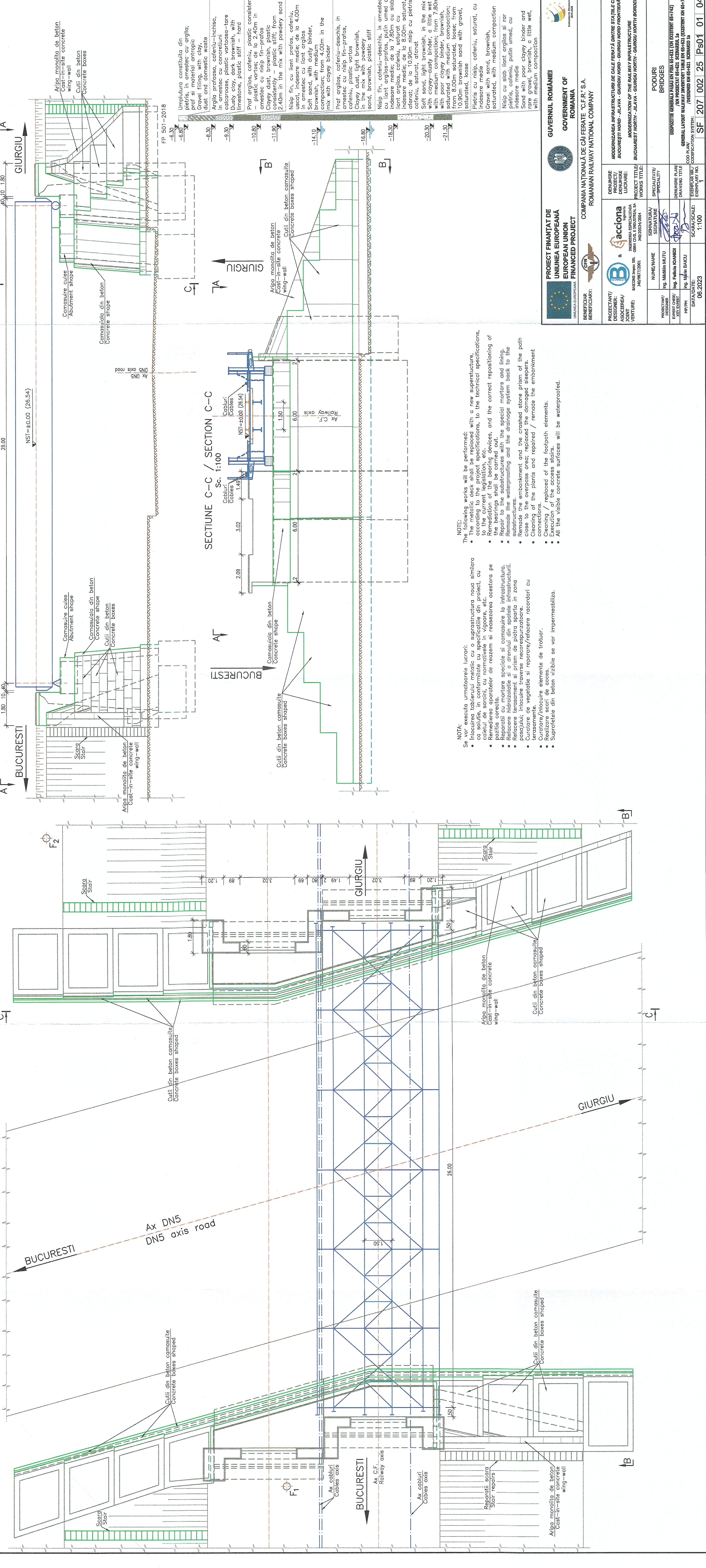

**NOTE:**

- The metallic deck shall be replaced with a new superstructure, according to the project specifications, to the technical specifications, and the correct repositioning of the bearings shall be carried out.
- Repair to the substructures with the special mortars and lining.
- Remains the waterproofing and the drainage system back to the substructures.
- Remains the embankment and the crushed stone prism of the path to the overpass area; replaced the damaged sleepers.
- Clean up the plants and repaired / remove the embankment connections.
- Cleaning / replaced of the access stairs.
- Execution of the access stairs.
- All the visible concrete surfaces will be waterproofed.

**NOTA:**

- Se vor executa urmatoarele lucrari:
- Inlocuirea tablierului metalic cu o suprastructura noua similara ca solutie, in conformitate cu specificatiile din proiect, cu paletii de saracii, cu normativul in vigoare, etc. aceasta pe pozitia corecta.
- Reparatii cu mortar speciale si camasie la infrastructura.
- Refacere hidroizolatie si a drenajului din spatiele infrastructurii.
- Refacere terasament si prism de piatra sparta in zona pasajului; inlocuire traverse necorespunzatoare.
- Curatare de vegetatie si reparare/refacere racordarii cu terasamente.
- Curatare, inlocuire elemente de trotuar.
- Reparatii scari de acces.
- Suprafetele din beton vizibile se vor impermeabiliza.

**NOTE:**

- The metallic deck shall be replaced with a new superstructure, according to the project specifications, to the technical specifications, and the correct repositioning of the bearings shall be carried out.
- Repair to the substructures with the special mortars and lining.
- Remains the waterproofing and the drainage system back to the substructures.
- Remains the embankment and the crushed stone prism of the path to the overpass area; replaced the damaged sleepers.
- Clean up the plants and repaired / remove the embankment connections.
- Cleaning / replaced of the access stairs.
- Execution of the access stairs.
- All the visible concrete surfaces will be waterproofed.

**PROIECT FINANȚAT DE UNIUNEA EUROPEANĂ**  
EUROPEAN UNION FINANCED PROJECT

**GUVERNUL ROMÂNIEI**  
GOVERNMENT OF ROMANIA

**COMPANIA NAȚIONALĂ DE CĂI FERATE "C.F.R." S.A.**  
ROMANIAN RAILWAY NATIONAL COMPANY

**PROIECTANT/ DESIGNER/ ASOCIEREA/ JOINT VENTURE:**  
ING. MĂDĂLIN MUTU & ASSOCIATES S.R.L. / INGENIERIA ESPECIALIZATA IN PROIECTAREA SI CONSTRUCTIA DE OBIECTE DE INFRASTRUCTURA / 2018/2019/2020

**DENUMIRE PROIECT/ PROJECT TITLE:**  
MODERNIZAREA INFRASTRUCTURII DE CALE FERATA DINTRE STATIILE CP BUCURESTI NORD - JILAVA - GIURGIU NORD - GIURGIU NORD PROTRIEZA

**DENUMIRE PROIECT/ PROJECT TITLE:**  
MODERNIZATION OF THE RAILWAY INFRASTRUCTURE BUCHAREST NORTH - JILAVA - GIURGIU NORTH - GIURGIU NORTH BORDER

**NUME/NOME:**  
Ing. Madalin Mutu

**SIGNATURA/ SIGNATURE:**  
[Signature]

**NUMERUL/ DISCUTUR:**  
1

**SPECIALITATE/ SPECIALITY:**  
BRIDGES

**DATA/ DATE:**  
06.2023

**SCARA/ SCALE:**  
1:100

**COD PLAN/ DRAWING TITLE:**  
DISPOZITIE GENERALA PISAU PISA BUCURESTI (PR EXISTENT 657/42) / IN PROIECTAT 657/42 SCHEMATIC LAYOUT GENERAL LAYOUT WALL / DESIGNED 657/42 SCHEMATIC LAYOUT

**COD PLAN/ DRAWING TITLE:**  
DISPOZITIE GENERALA PISAU PISA BUCURESTI (PR EXISTENT 657/42) / IN PROIECTAT 657/42 SCHEMATIC LAYOUT GENERAL LAYOUT WALL / DESIGNED 657/42 SCHEMATIC LAYOUT

**COD PLAN/ DRAWING TITLE:**  
DISPOZITIE GENERALA PISAU PISA BUCURESTI (PR EXISTENT 657/42) / IN PROIECTAT 657/42 SCHEMATIC LAYOUT GENERAL LAYOUT WALL / DESIGNED 657/42 SCHEMATIC LAYOUT

**COD PLAN/ DRAWING TITLE:**  
DISPOZITIE GENERALA PISAU PISA BUCURESTI (PR EXISTENT 657/42) / IN PROIECTAT 657/42 SCHEMATIC LAYOUT GENERAL LAYOUT WALL / DESIGNED 657/42 SCHEMATIC LAYOUT