

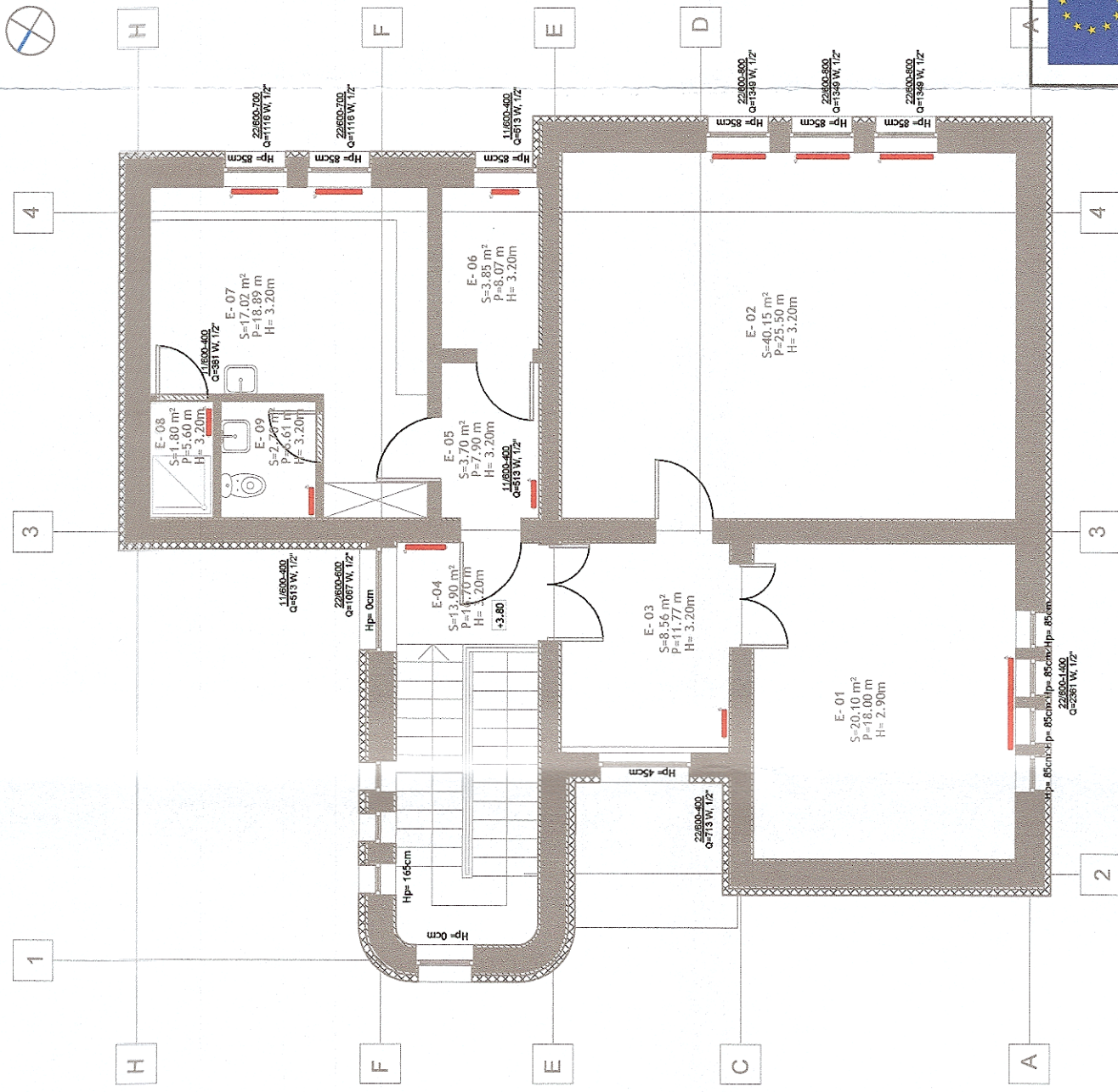



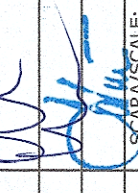

Plan etaj/ First Floor



 <p>GUVERNUL ROMÂNIEI GOVERNMENT OF ROMANIA</p>		 <p>GUVERNUL ROMÂNIEI GOVERNMENT OF ROMANIA</p>	
 <p>PROIECT FINANȚAT DE UNIUNEA EUROPEANĂ EUROPEAN UNION FINANCED PROJECT</p>		 <p>COMPANIA NAȚIONALĂ DE CĂI FERATE "C.F.R." S.A. ROMANIAN RAILWAY NATIONAL COMPANY</p>	
 <p>acciona INGENIERIA ESPECIALIZADA OBRA CIVIL E INDUSTRIAL SA 340/20534/2004</p>		<p>DENUMIRE PROIECT/ DENUMIRE LUCRARE: PROJECT TITLE/ WORKS TITLE: MODERNIZAREA INFRASTRUCTURII DE CALE FERATĂ ÎNTR-UN STADIU DE CĂI FERATE ÎN JILAVA - GIURGIU NORD - GIURGIU NORD FRONTIERĂ BUCHAREST NORTH - JILAVA - GIURGIU NORTH - GIURGIU NORTH BORDER</p>	
<p>PROIECTANT/ DESIGNER: ing. Vladimír DINU</p>		<p>DENUMIRE PLAN/ DRAWING TITLE: PROPUȘIUNEA SCENARIULUI 1a - CLĂDIRI MIXTĂ (fostă CED) - MIHAI BRAVU - SCHEMA INSTALAȚII TERMICE/ PROPOSAL SCENARIO 1a - MIXED (ex. CED) BUILDING - MIHAI BRAVU - THERMOTECNOLOGICAL INSTALLATIONS LAYOUT</p>	
<p>EXPERT CHEIE/ KEY EXPERT: ing. Marin BAICU</p>		<p>SPECIALITATE/ SPECIALITY: INSTALAȚII TERMOVENTILAȚII THERMOVENTILATION INSTALLATIONS</p>	
<p>DATA/DATE: 06.2023</p>		<p>EXEMPLAR NR./ EXEMPLARY NO.: 1</p>	
<p>SCARA/SCALE: 1:100</p>		<p>SEMNATURA/ SIGNATURE: </p>	