

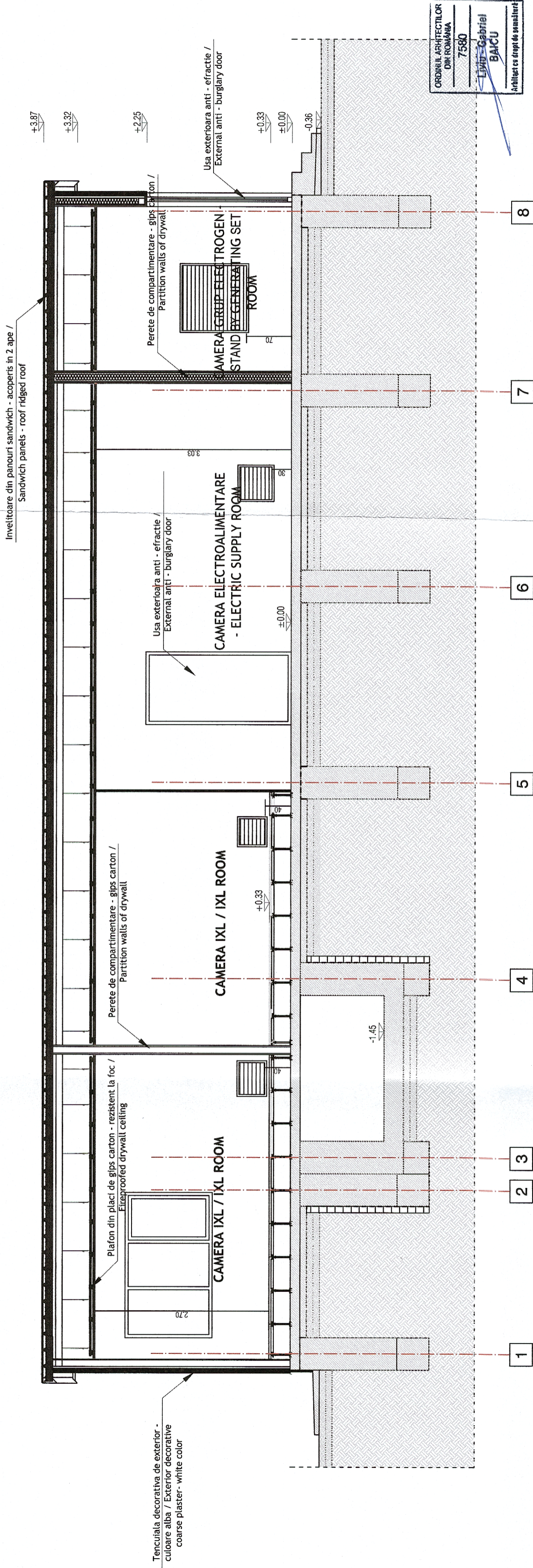





Clădire container CED - Tip - Secțiune 1-1/
Electrodinamic centralization container building - Model - Section 1-1



 GUVERNUL ROMÂNIEI		 P.O.I.M.		 PROIECT FINANȚAT DE UNIUNEA EUROPEANĂ	
 COMPANIA NAȚIONALĂ DE CĂI FERATE C.N.C.F. "C.F.R." S.A.		REACTUALIZARE STUDIU DE FEZABILITATE PENTRU "ELECTRIFICAREA ȘI REABILITAREA LINIEI DE CALE FERATĂ CLUJ - ORADEA - EPISCOPIA BIHOR"			
PROIECTANT: ASOCIEREA:  &  NUME: arh. Liviu G. BAICU Ing. Mihaela STAIȚIU CEC/MP DATA: 07.2021		DENUMIRE PROIECT: SEMNĂTURA OBIECT: DENUMIRE PLAN: EXEMPLAR NR.: 1		LUCRĂRI CIVILE PROPUNERE - SECȚIUNE 1-1 - CLĂDIRI CONTAINER CED - TIP COD PLAN: SFF 36 L0 00 Ah002 003 003	
BENEFICIAR: SCARA: 1:50					