

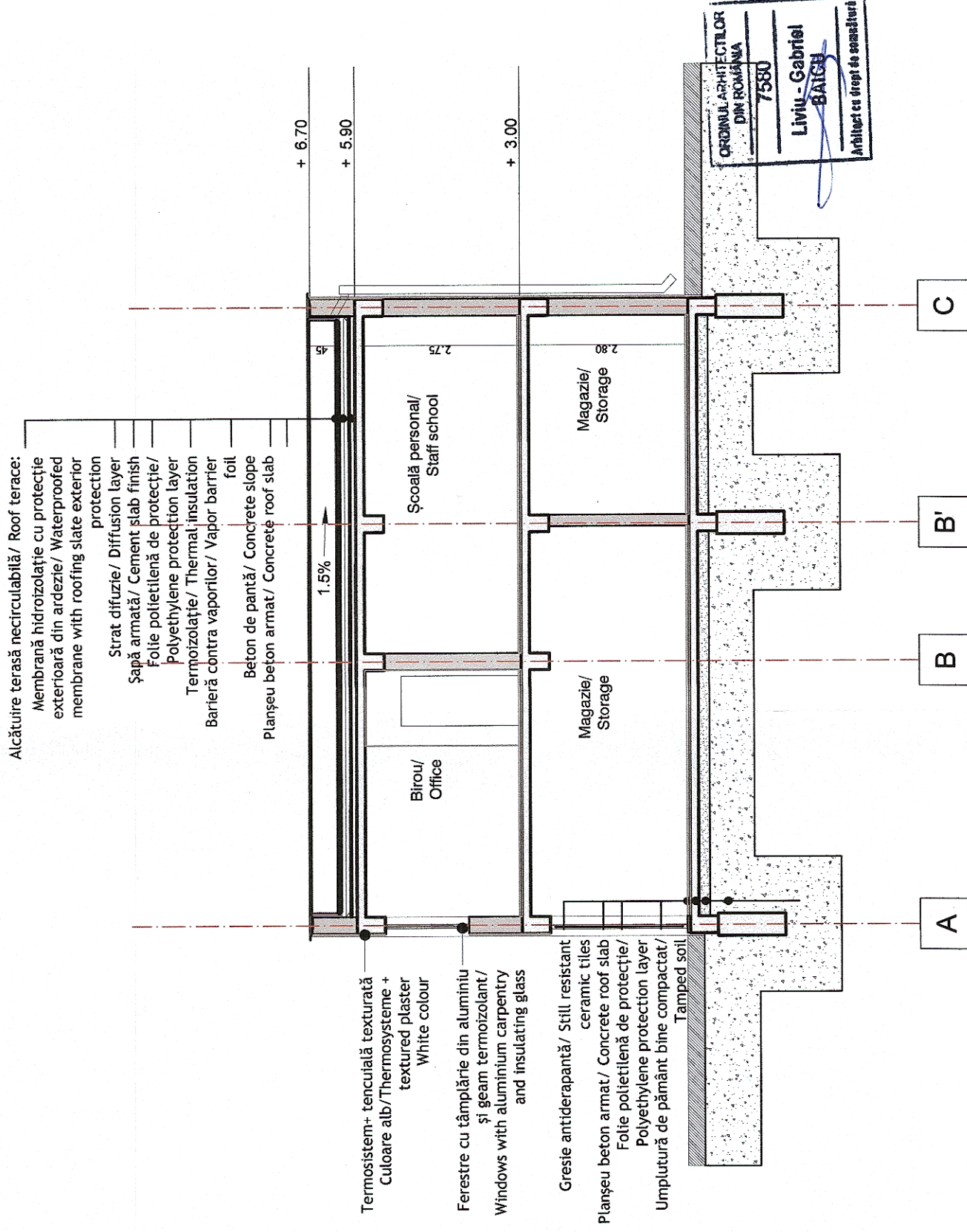





District- Secțiune transversală B-B/District - Cross section B-B



 GUVERNUL ROMÂNIEI		P.O.I.M.		 PROIECT FINANȚAT DE UNIUNEA EUROPEANĂ	
		COMPANIA NAȚIONALĂ DE CĂI FERATE C.N.C.F. "C.F.R." S.A.			
BENEFICIAR:				PROIECTANT:	
ASOCIEREA:				DENUMIRE PROIECT:	
EXPERT SECUNDAR	NUME arh. Liviu G. BAICU	SEN NATURA	REACTUALIZARE STUDIU DE FEZABILITATE PENTRU "ELECTRIFICAREA ȘI REABILITAREA LINIEI DE CALE FERATĂ CLUJ - ORADEA - EPISCOPIA BIHOR"		
EXPERT PRINCIPAL	Ing/ Mihaela STAIȚU	OBIECT: LUCRĂRI CIVILE			DENUMIRE PLAN:
CEC/MP	Ing. Stelian VARĂ-OROS	EXEMPLAR NR.: 1			COD PLAN:
DATA: 07.2021		SCARA: 1:100		SFF 36 L0 00 Ah004 005 003	