

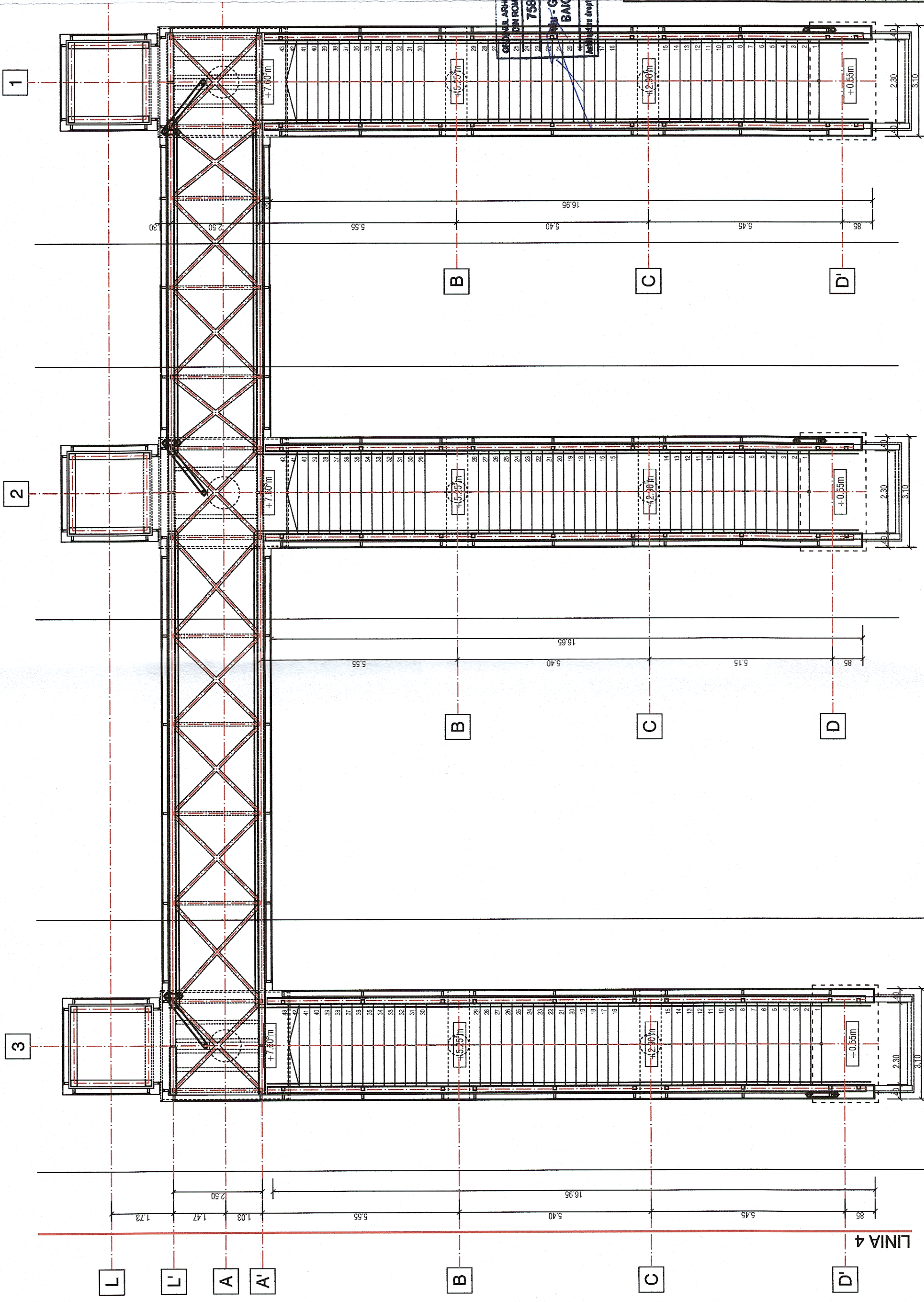



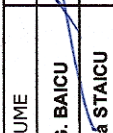

Pasarela Tip II - Plan parter/ Footbridge Model II- Ground Floor

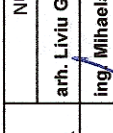

GENIUL ARHITECTURAL
 DIN ROMANIA
 7580
 Ing. Gabriel
 BAICU
 Inscris in Registrul de comenzi:

 GVERNUL ROMÂNIEI		P.O.I.M.		 UNIUNEA EUROPEANĂ PROIECT FINANȚAT DE UNIUNEA EUROPEANĂ	
 BENEFICIAR:		COMPANIA NAȚIONALĂ DE CĂI FERATE C.N.C.F. "C.F.R." S.A.			
PROIECTANT: ASOCIEREA:		 Acciona Ingineria		REACTUALIZARE STUDIU DE FEZABILITATE PENTRU "ELECTRIFICAREA ȘI REABILITAREA LINIEI DE CALE FERATĂ CLUJ - ORADEA - EPISCOPIA BIHOR"	
EXPERT SECUNDAR	NUME am. Liviu G. BAICU	SEVANTURA 	DENUMIRE PROIECT:	OBIECT:	
EXPERT PRINCIPAL	Ing. Mihaela STAIUCU		DENUMIRE PLAN:	PASARELĂ TIP II - PLAN PARTER	
CEC/MP	Ing. Stelian VARĂ-OROS		EXEMPLAR NR.:	COD PLAN:	SFF 36 L0 00 Ah009 001 003
DATA: 07.2021	SCARA: 1:100	EXEMPLAR NR.: 1			