

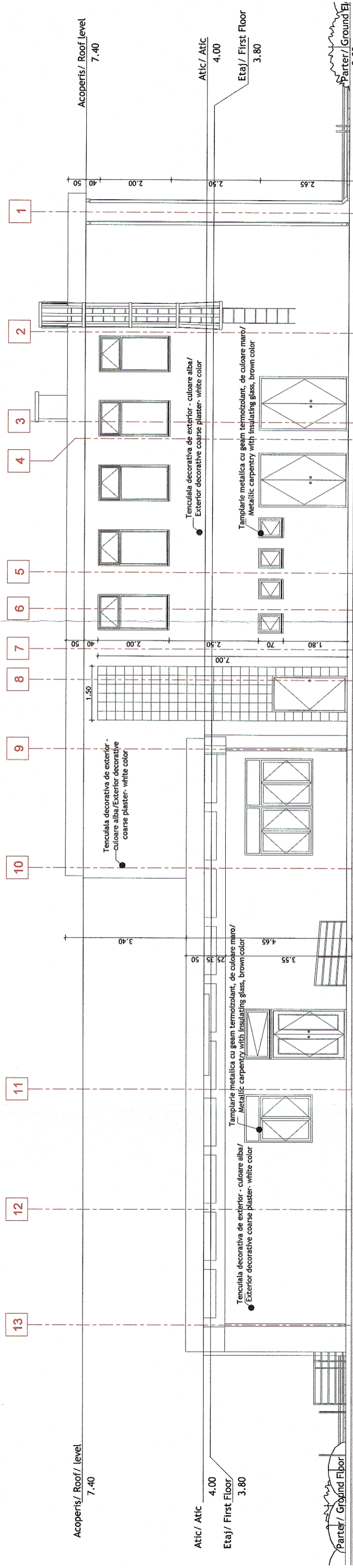

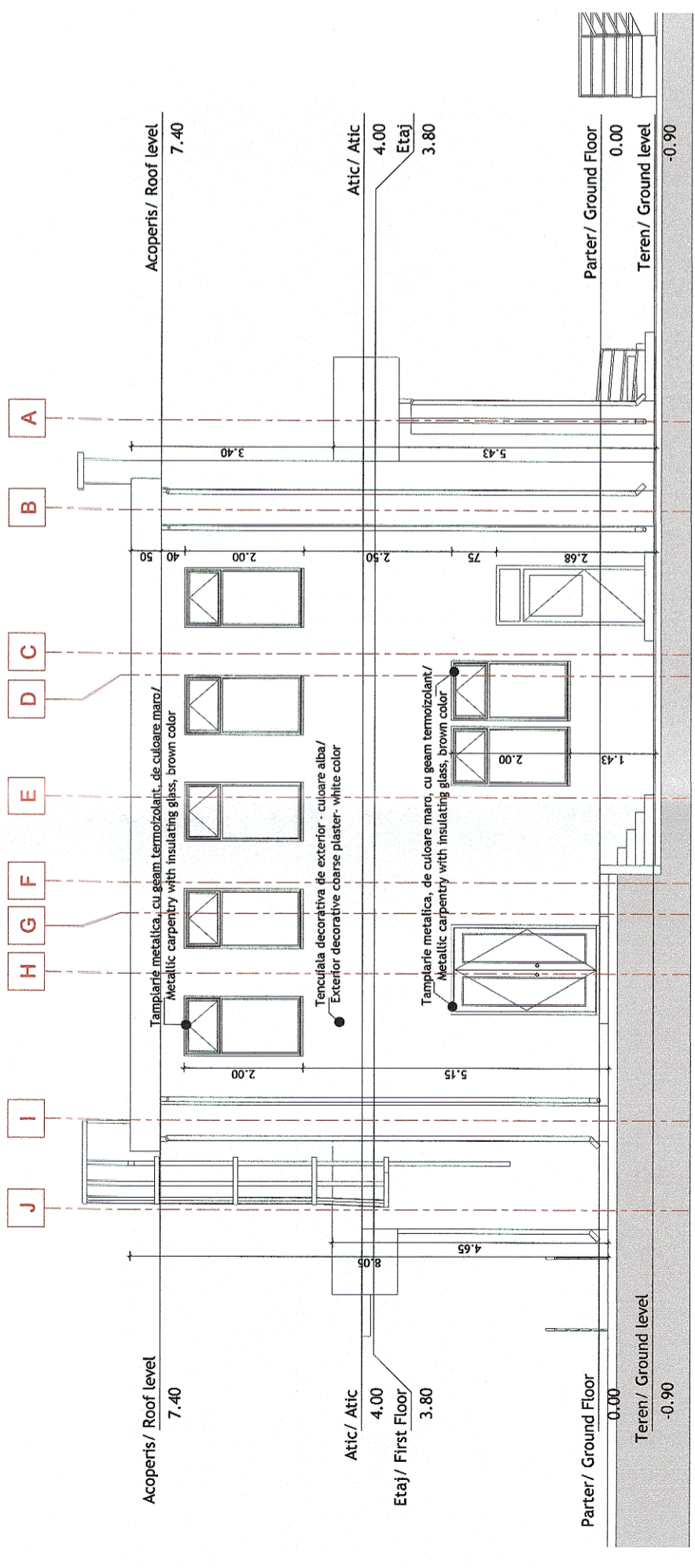



Clădire de călători+CED Aghireș - Fațadă posterioară/ Train Station Building+ECC Aghireș - Back Side Facade



ORDINUL ARHITECTILOR DIN ROMANIA
 Liviu Gabriel BAICU
 Arhitect cu drept de semnătură

Clădire de călători+CED Aghireș - Fațadă laterală stânga / Train Station Building+ECC Aghireș - Left side Facade

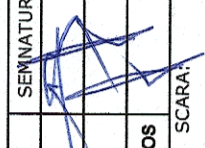

 GUVERNUL ROMÂNIEI		 P.O.I.M.		 PROIECT FINANȚAT DE UNIUNEA EUROPEANĂ	
 BENEFICIAR:		COMPANIA NAȚIONALĂ DE CĂI FERATE C.N.C.F. "C.F.R." S.A.			
 ASOCIEREA:		REACTUALIZARE STUDIU DE FEZABILITATE PENTRU "ELECTRIFICAREA ȘI REABILITAREA LINIEI DE CALE FERATĂ CLUJ - ORADEA - EPISCOPIA BIHOR"			
PROIECTANT: EXPERT SECUNDAR EXPERT PRINCIPAL CEC/MP	NUME arh. Liviu G. BAICU ing. Mihaela ȘTAICU ing. Stelian VARĂ-OROS	SEMNATURA 	DENUMIRE PROIECT: DENUMIRE PLAN: DENUMIRE PLAN:		
DATA: 07.2021		SCARA: 1:100		EXEMPLAR NR.: 1	
COD PLAN: SFF 36 L0 07 Ah001 005 003					