

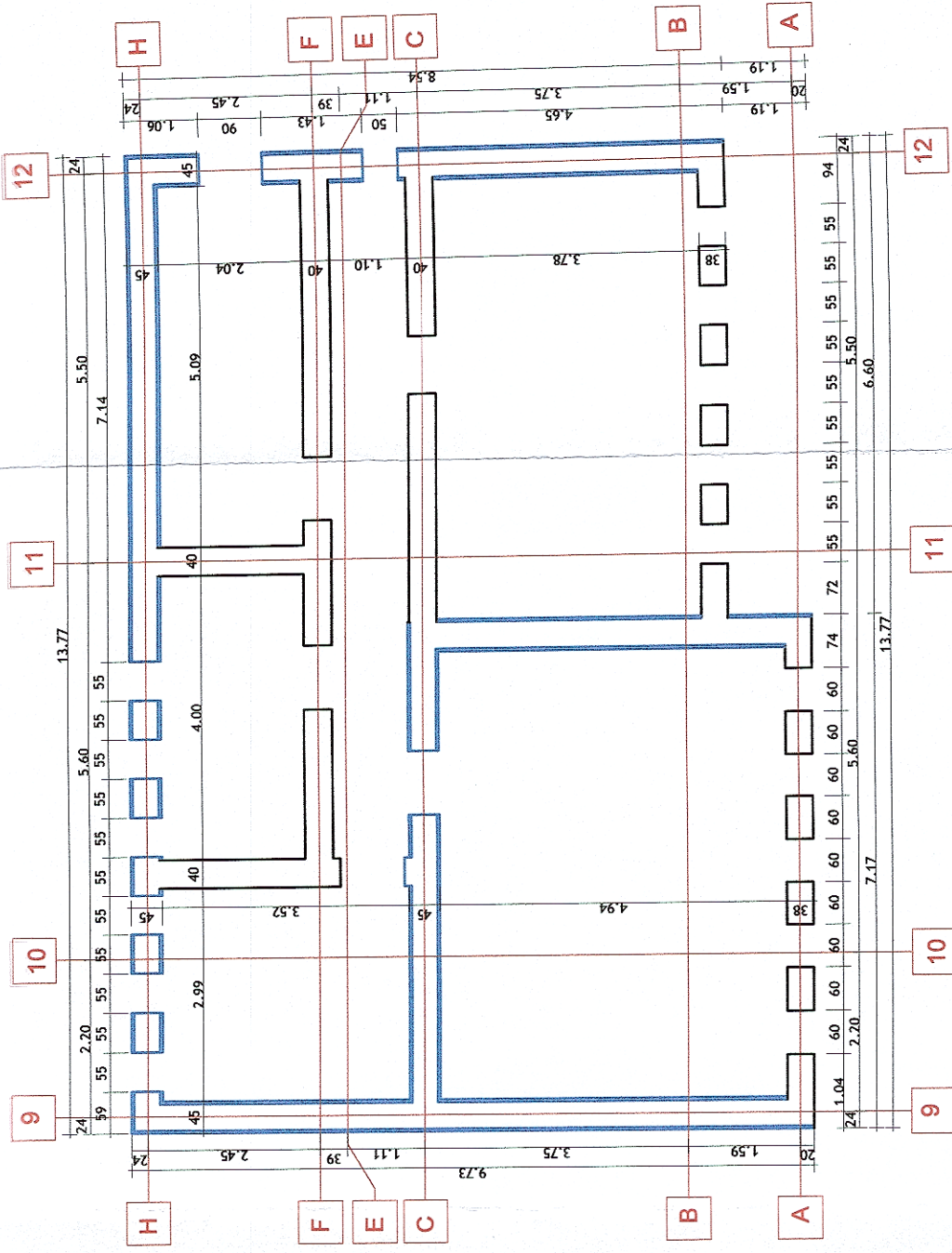

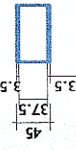

Plan etaj Cladire Calatori Piatra Craiului/Piatra
Craiiului Train Station Building- First floor
Scara 1:100/Scale 1:100



LEGENDA/DESIGNATION

camasuire pe ambele fete, cu plase sudate \varnothing 4/100/100 mm si
mortar ciment M10-T(M100 T) de 3.5 cm grosime/coating on both
sides, with \varnothing 4/100/100mm welded netting and 3.5cm thick
M10-T(M100 T) grout



 GUVERNUL ROMÂNIEI		P.O.I.M.		 PROIECT FINANȚAT DE UNIUNEA EUROPEANĂ	
		COMPANIA NAȚIONALĂ DE CĂI FERATE C.N.C.F. "C.F.R." S.A.			
BENEFICIAR:		REACTUALIZARE STUDIU DE FEZABILITATE PENTRU "ELECTRIFICAREA ȘI REABILITAREA LINIEI DE CALE FERATĂ CLUJ - ORADEA - EPISCOPIA BIHOR"			
PROIECTANT:				DENUMIRE PROIECT:	
ASOCIETEA:		acciona Ingenieria		OBIECT:	
EXPERT SECUNDAR		NUME		LUCRĂRI CIVILE	
EXPERT PRINCIPAL		Ing. Sorina TIU		JUDEȚUL CLUJ/ CLUJ DISTRICT	
CEC/MP		Ing. Mihaela STAIUCU		PLAN ETAJ CLĂDIRI CĂLĂTORI PIATRA CRAIULUI/ PIATRA CRAIULUI TRAIN STATION BUILDING- FIRST FLOOR	
DATA:		SCARA:		EXEMPLAR NR.:	
07.2021		1:100		1	
				COD PLAN:	
				SFF 36 L0 21 R001 002 003	