

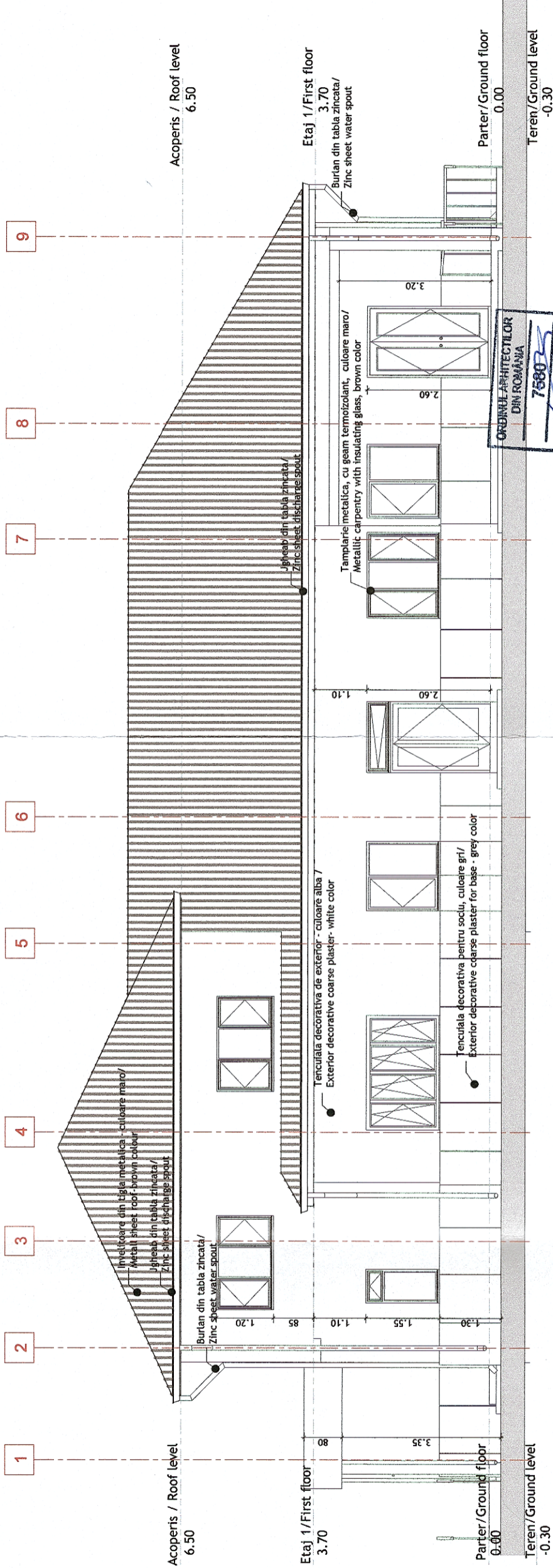

Clădire de călători+locuință Șuncuiuş - Fațadă principală (linii)/ Train Station Building+apartment Șuncuiuş - Main facade (lines)

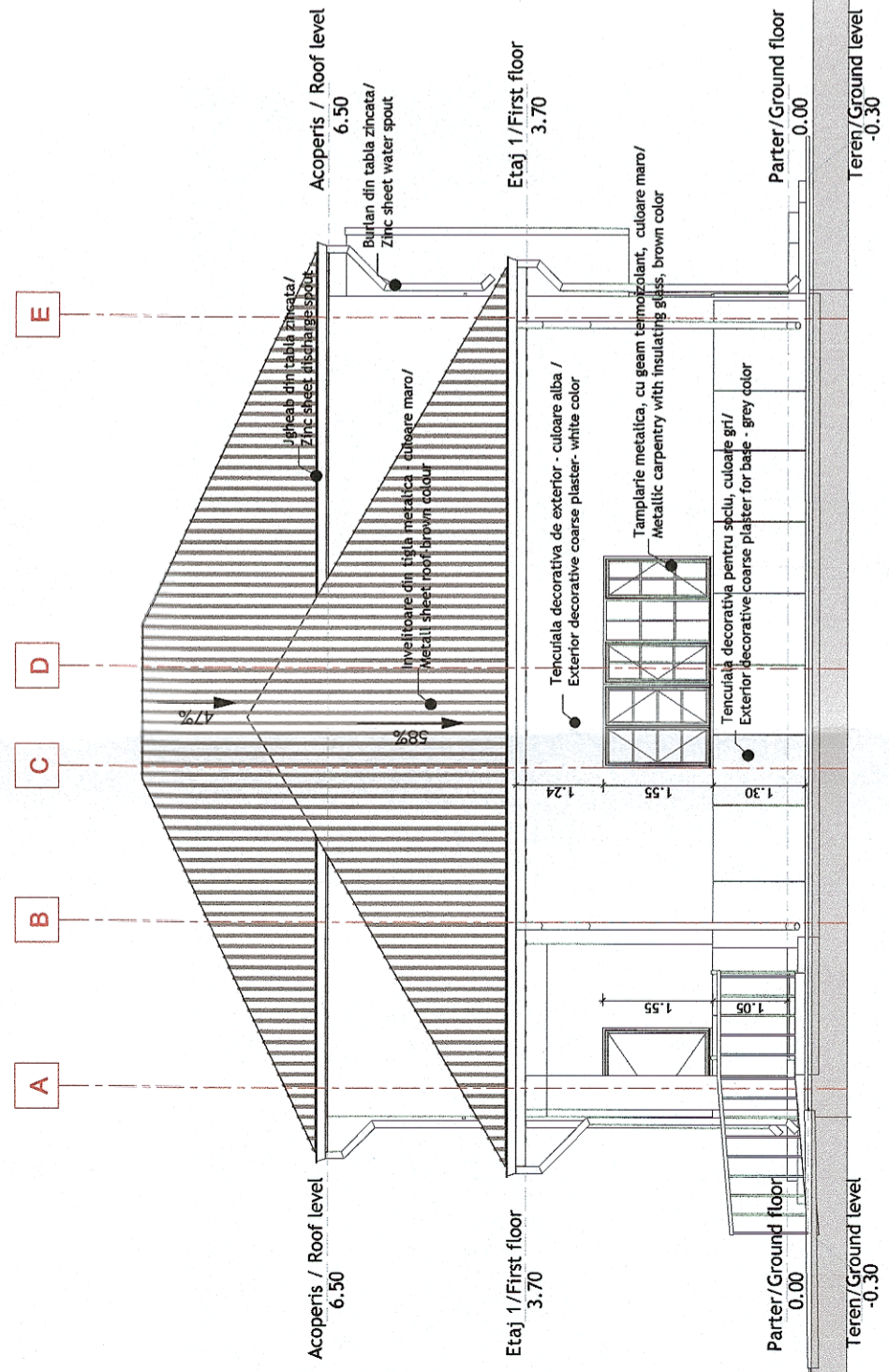

Clădire de călători+locuință Șuncuiuş - Fațadă laterală dreapta/
Train Station Building+apartment Șuncuiuş - Right side facade





GUVERNUL ROMÂNIEI







P.O.I.M.







**PROIECT FINANȚAT DE
UNIUNEA EUROPEANĂ**

**COMPANIA NAȚIONALĂ DE CĂI FERATE
C.N.C.F. "C.F.R." S.A.**

BENEFICIAR:  **acciona** &  **ingeneria**

PROIECTANT:  **acciona** &  **ingeneria**

ASOCIEREA:  **acciona** &  **ingeneria**

| EXPERT SECUNDAR | NUME | SEMNAȚURA |
|------------------|----------------------|---|
| EXPERT PRINCIPAL | art. Liviu G. BAICU |  |
| CEC/MP | Ing. Mihaela STAIUCU |  |

DENUMIRE PROIECT: REACTUALIZARE STUDIU DE FEZABILITATE PENTRU "ELECTRIFICAREA ȘI REABILITAREA LINIEI DE CALE FERATĂ CLUJ - ORADEA - EPISCOPIA BIHOR"

OBIECT: LUCRĂRI CIVILE

DENUMIRE PLAN: JUDEȚUL BIHOR
PROPUNERE CLĂDIRI DE CĂLĂTORI+LOCUINȚĂ ȘUNCUIUȘ - FAȚADĂ PRINCIPALĂ-FAȚADĂ LATERALĂ DREAPTA

EXEMPLAR NR.: 1

DATA: 07.2021

SCARA: 1:100

COD PLAN: SFF 36 LO 27 Ah001 004 003