

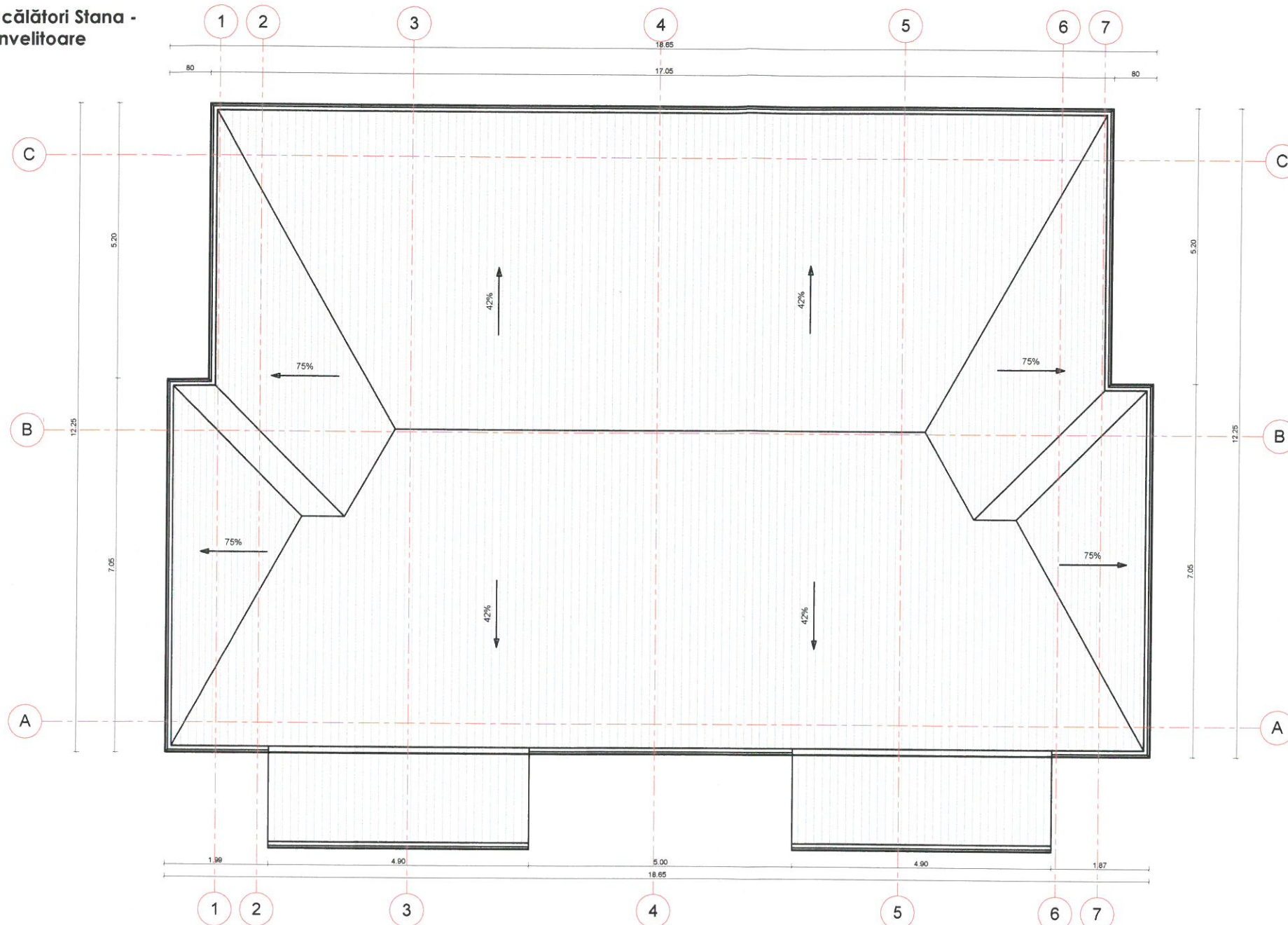





Clădire de călători Stana -
Plan învelitoare



| | | | | | |
|---|--|---|---|--|--|
|  GUVERNUL ROMÂNIEI | |  P.O.I.M. | | PROIECT FINANȚAT DE UNIUNEA EUROPEANĂ  | |
| BENEFICIAR:  COMPANIA NAȚIONALĂ DE CĂI FERATE C.N.C.F. "C.F.R." S.A. | | | | | |
| PROIECTANT:  acciona &  | | | DENUMIRE PROIECT: | | |
| ASOCIEREA: | | | REACTUALIZARE STUDIU DE FEZABILITATE PENTRU "ELECTRIFICAREA ȘI REABILITAREA LINIEI DE CALE FERATĂ CLUJ - ORADEA - EPISCOPIA BIHOR" | | |
| EXPERT SECUNDAR | | NUME ing. Sonia PETREA | SEMNATURA  | OBIECT: | |
| EXPERT PRINCIPAL | | NUME ing. Mihaela STAICU | SEMNATURA  | SCARA: | |
| CEC/MP | | NUME ing. Stelian VARĂ-OROS | SEMNATURA  | DENUMIRE PLAN: | |
| DATA: 08.2017 | | SCARA: 1:100 | | EXEMPLAR NR.: | |
| COD PLAN: | | ET 36 LO 11 R001 002 000 | | | |