

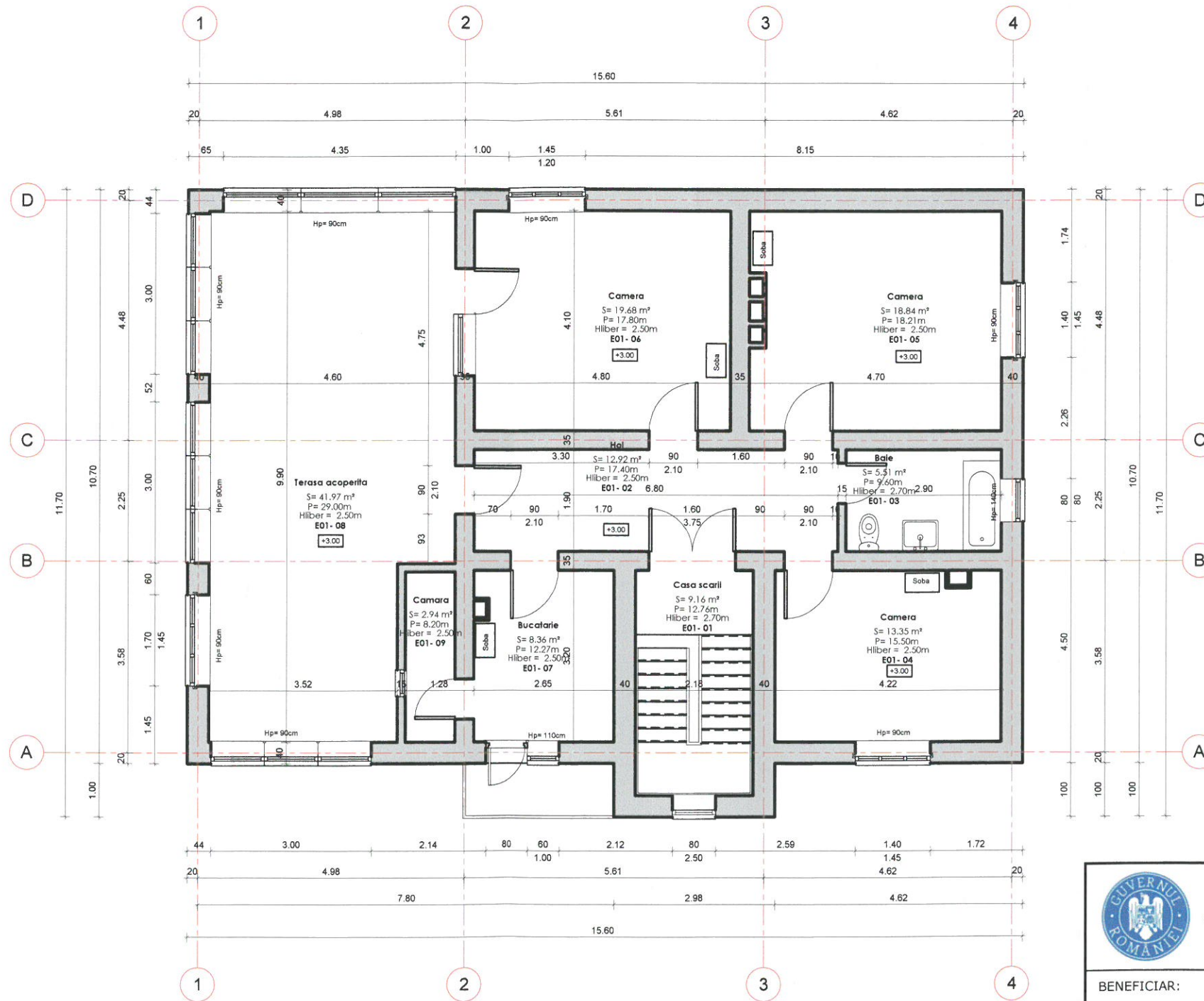





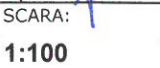

Clădire district Stana - Plan etaj



 GUVERNUL ROMÂNIEI		 P.O.I.M.		 PROIECT FINANȚAT DE UNIUNEA EUROPEANĂ	
BENEFICIAR:  COMPANIA NAȚIONALĂ DE CĂI FERATE C.N.C.F. "C.F.R." S.A.					
PROIECTANT: ASOCIEREA:  & 			DENUMIRE PROIECT: REACTUALIZARE STUDIU DE FEZABILITATE PENTRU "ELECTRIFICAREA ȘI REABILITAREA LINIEI DE CALE FERATĂ CLUJ - ORADEA - EPISCOPIA BIHOR"		
EXPERT SECUNDAR: NUME: ing. Sonia PETREA SEMNATURA: 		OBIECT: LUCRĂRI CIVILE ÎN STAȚII			
EXPERT PRINCIPAL: NUME: ing. Mihaela STAICU SEMNATURA: 		DENUMIRE PLAN: JUDEȚUL SĂLAJ CLĂDIRE DISTRICT STANA - RELEVEU - PLAN ETAJ			
CEC/MP: NUME: ing. Stelian VARĂ-OROS SEMNATURA: 		DATA: 08.2017		SCARA: 1:100	
EXEMPLAR NR.:		COD PLAN: ET 36 L0 11 R003 002 000			