

Legenda	
	Contur studiat
	Stalp CF
	Borna Kilometrica
	Cale ferata
	Imobile intabulate
	Drumuri
	Semafor CF
	Limita UAT
	Limita intravilan/extravilan
	Canalizare
	Rețele energiei electrice
	Mazaz
	Consola Cabluri
	Limita Proprietate
	Construcții
	Podet

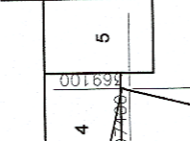
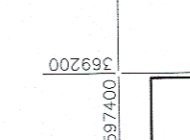
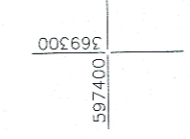
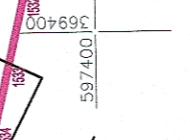
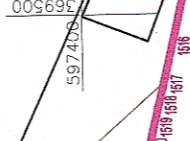
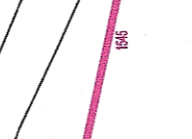
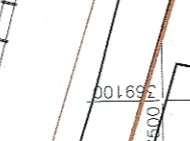
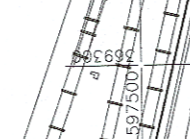
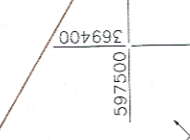
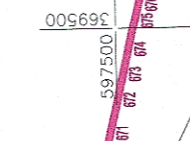
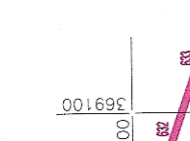
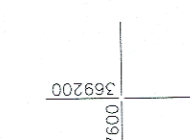
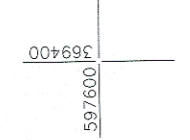
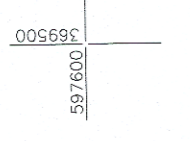

GARBAU

CUZAPLAC
JUD. SALAJ

Schema Dispunere Planse

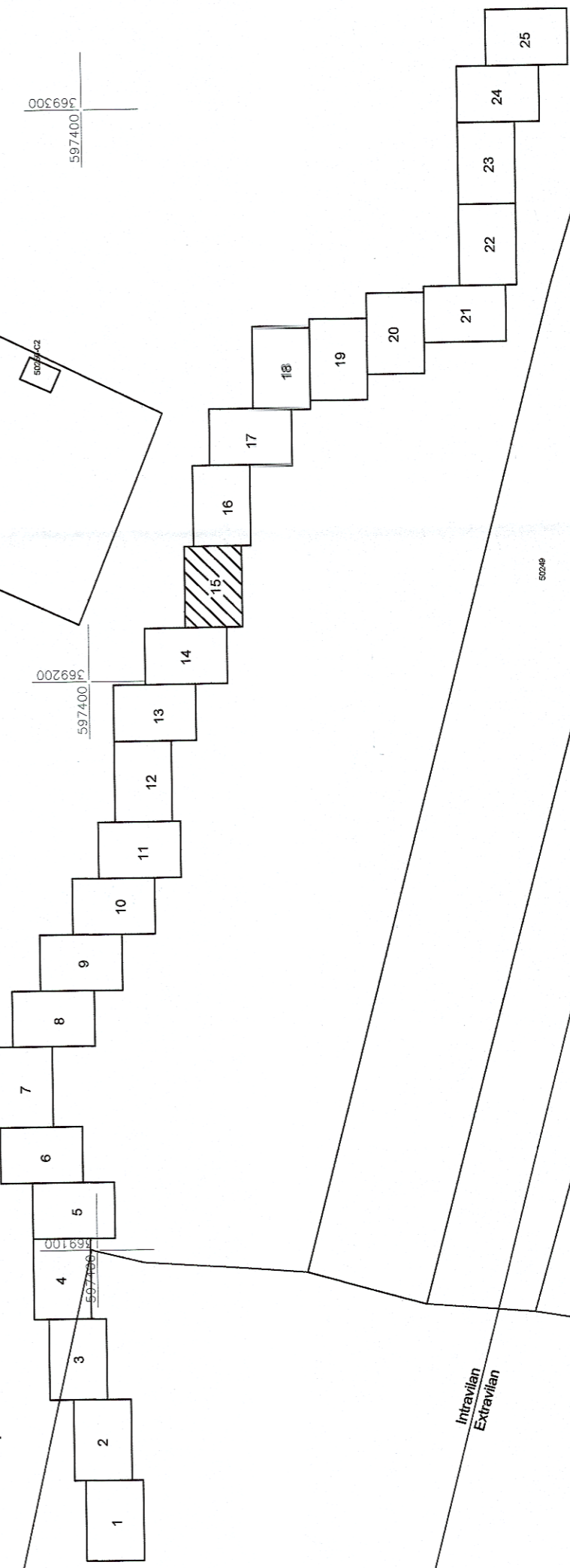

Intravilan
Extravilan

CERTIFIC AMPLASAMENT

Agencia Serviciului de Cadastru și Publicitate Imobiliară
Căminul de Cadastru și Publicitate Imobiliară Cluj
No. de înregistrare: 9919data: 28.04.17
Recepționat
Dan Alexandru BRINDUȘE
Consilier Cadastru
(...../...../.....)

Prezentul document recepționat este
variabil însoțit de procesul verbal de
recepție nr. 3115 /data: 08.04.17

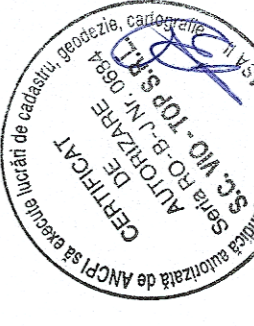
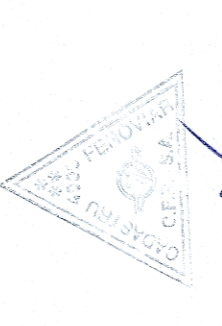

PROTELCO S.A.
Autorizație - Seria: RB-B-U, Nr. 042877/04/2014,
Compania: SSVI Ecaterina Teodorovici Nr. 43D
Tel/Fax: 0244-375689/9244-308190
SISTEM DE PROIECTE ȘTIINȚIFICE 1970
SISTEM DE ALITUDINI MARE A NEAGRA 1646

BENEFICIAR
COMPANIA NAȚIONALĂ DE CĂI FERATE „C.F.R.” S.A.
15/25
B-dul Dincu Golescu, nr. 38, sector 1,
Cluj Napoca - Oradea - Episcopia Bihor
Localitatea Aghiresu, jud. Cluj

SCARA
1:1000
DATA
07.2017

SUPORT TOPOGRAFIC
Reactualizare Studiului de Fezabilitate
pentru „Electricizarea și reabilitarea liniei de cale ferată
Cluj Napoca - Oradea - Episcopia Bihor”
Localitatea Aghiresu, jud. Cluj

Laurenția
-Elena
SEMNEA
CĂMPTINA
ANCIPI