

Wc public Buz - Fatada principala

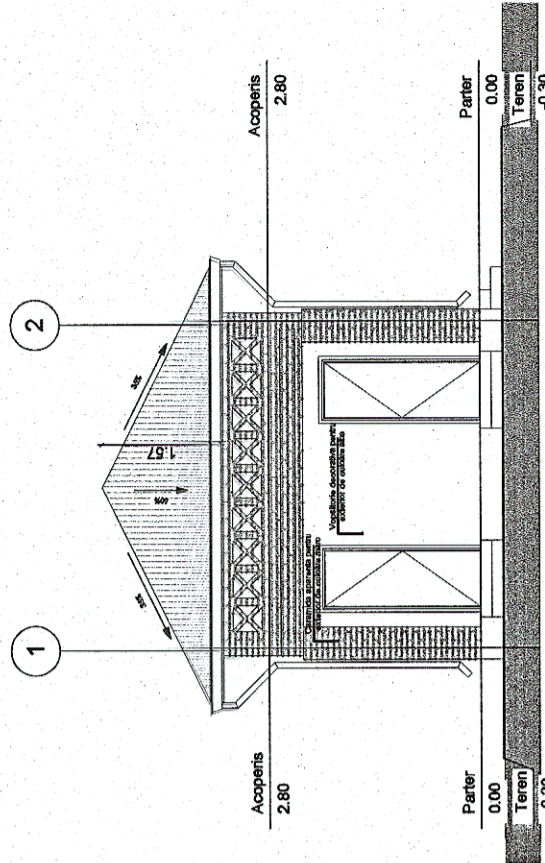

Wc public Buz - Fatada laterala

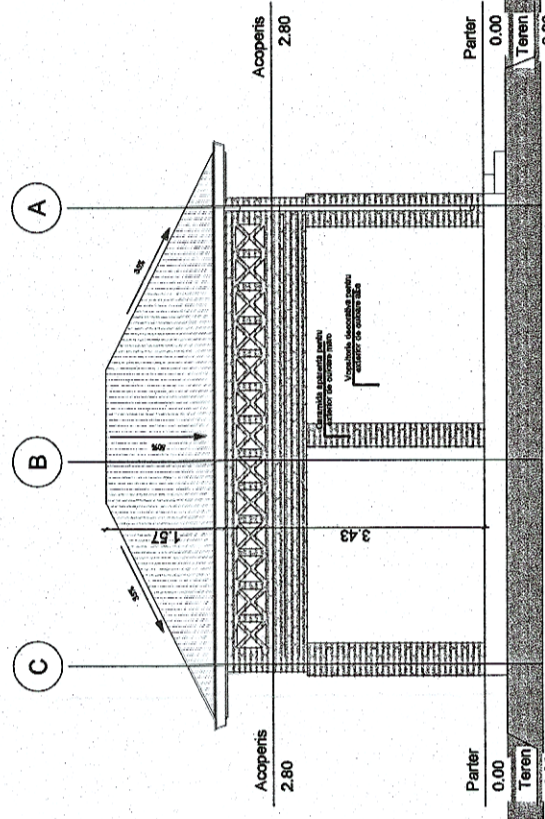

Wc public Buz - Fatada posteroara

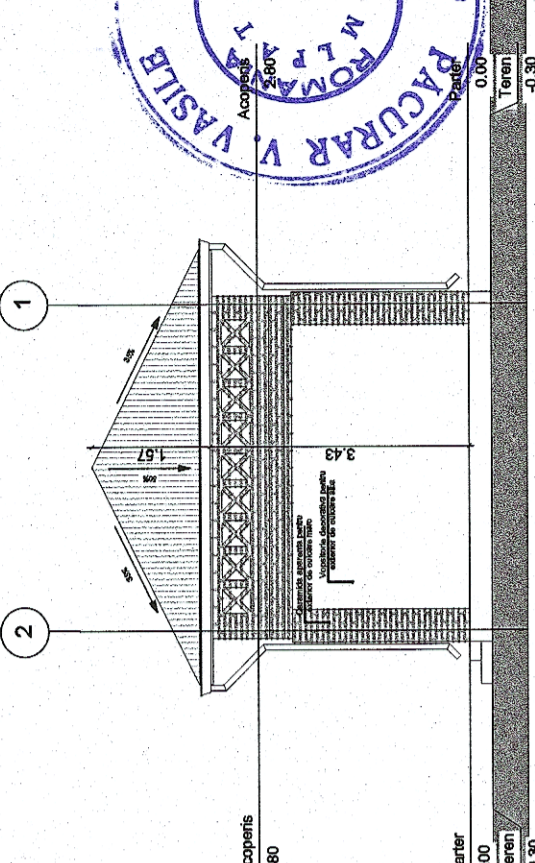

Wc public Buz - Fatada laterala

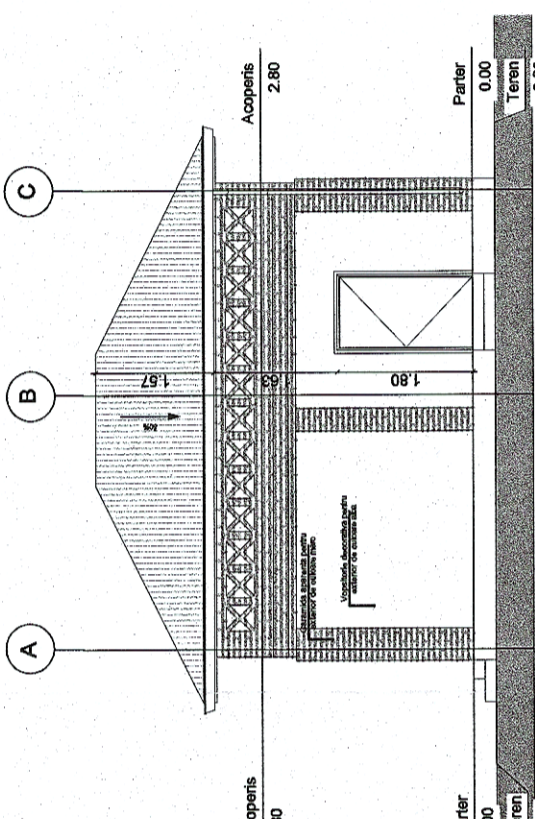

Wc public Buz - Plan invetitoare

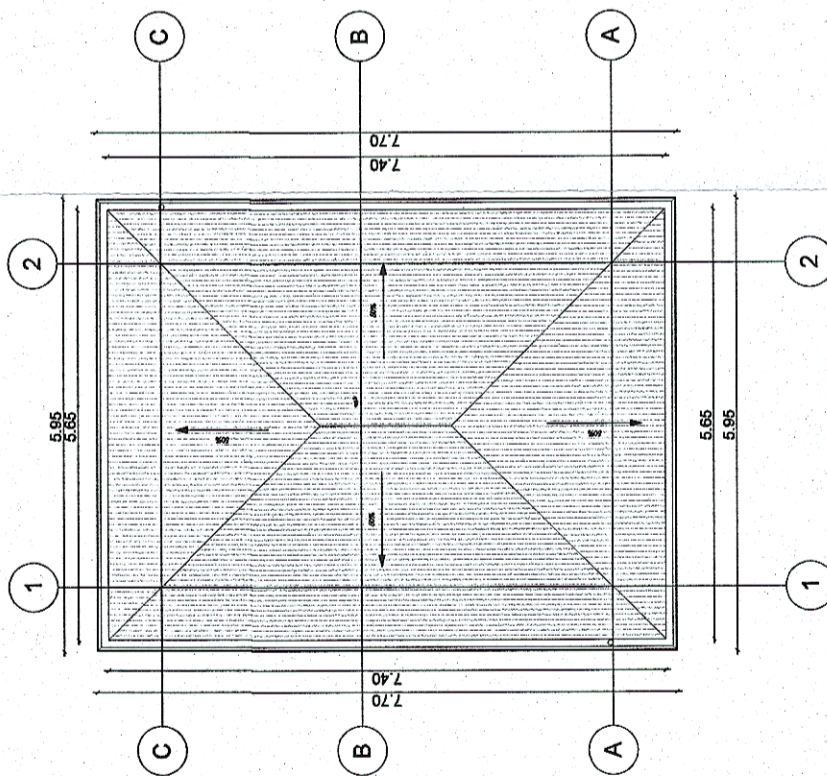

Wc public Buz - Plan parter

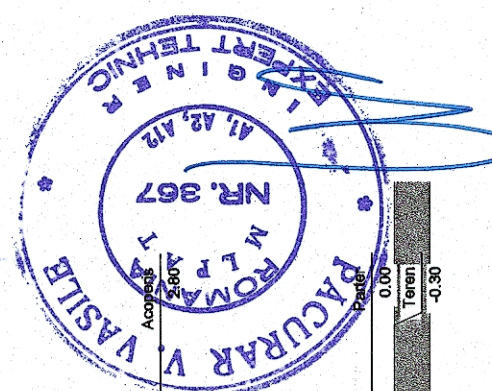
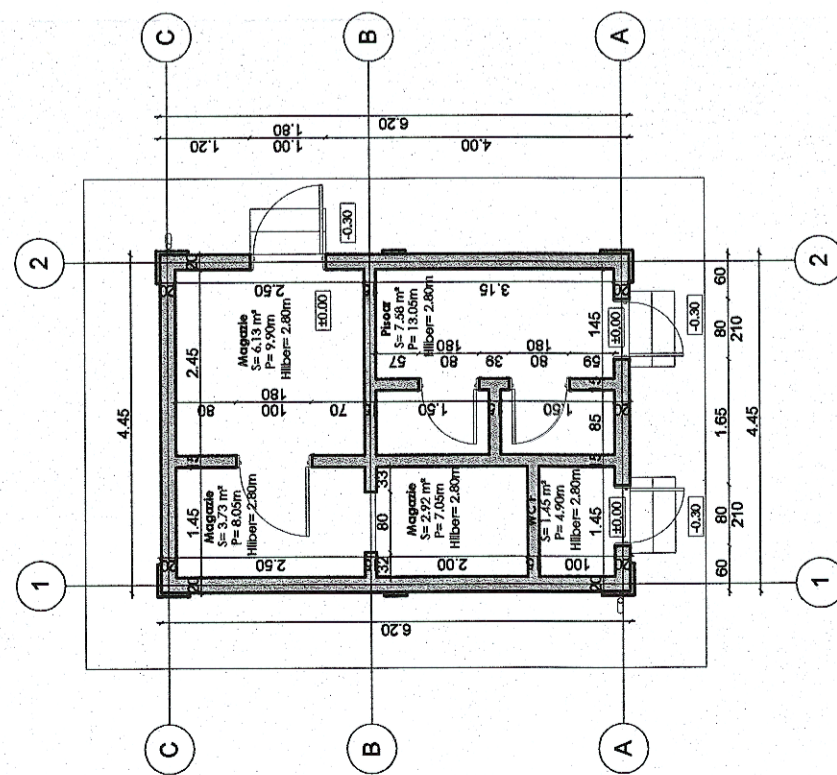





**GUVERNUL ROMÂNIEI**

**P.O.I.M.**

Instrumente Structurale  
2014-2020



**PROIECT FINANȚAT DE  
UNIUNEA EUROPEANĂ**



**COMPANIA NAȚIONALĂ DE CĂI FERATE  
C.N.C.F. "C.F.R." S.A.**

PROIECTANT: ASOCIEREA:		DENUMIRE PROIECT:	REACTUALIZARE STUDIULUI DE FEZABILITATE PENTRU "ELECTRIFICAREA ȘI REABILITAREA LINIEI DE CALE FERATĂ CLUJ - ORADEA - EPISCOPIA BIHOR"
		SEMNATURA	LUCRĂRI CIVILE ÎN STAȚII
EXPERT SECUNDAR PRINCIPAL	NUME Vasile PACURAR	OBIECT:	JUDEȚUL BIHOR STAȚIA BULZ - WC PUBLIC
CEC/MP	EXPERT PRINCIPAL Mihaiela STAIUCU	DENUMIRE PLAN:	STANȚA BULZ - WC PUBLIC
DATA: <b>08.2017</b>	SCARA: <b>1:100</b>	EXEMPLAR NR.:	COD PLAN: <b>ET 36 LO 26 R 002 001 000</b>