

Wc public Stana de Vale - Plan parter

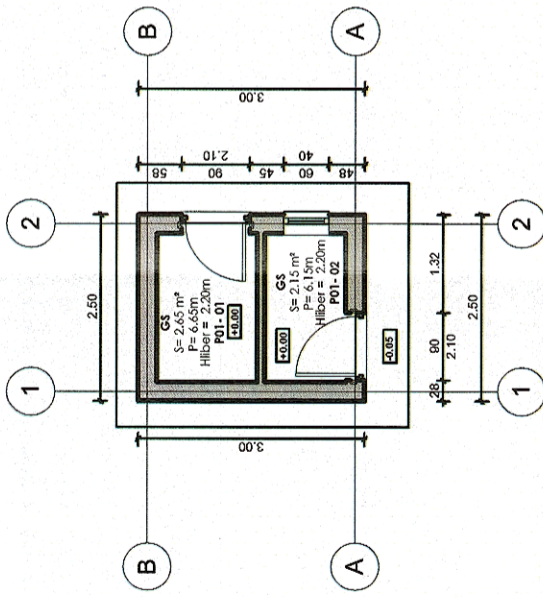

Wc public Stana de Vale - Plan învelitoare

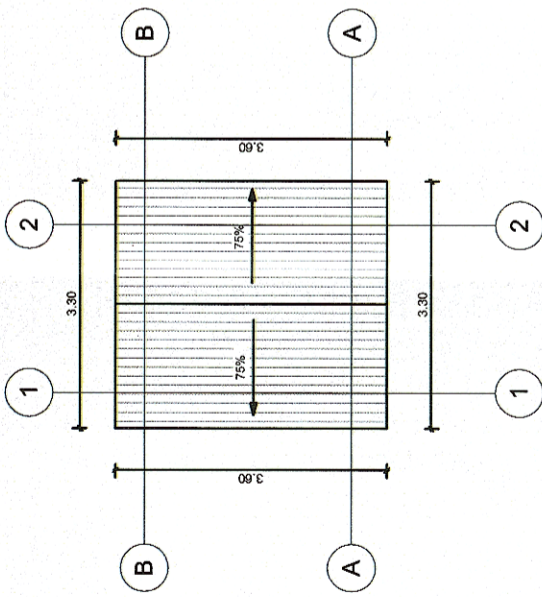

Wc public Stana de Vale - Fatada laterala

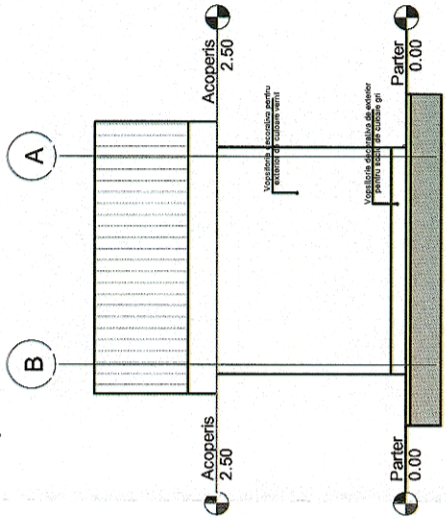

Wc public Stana de Vale - Fatada posterioara

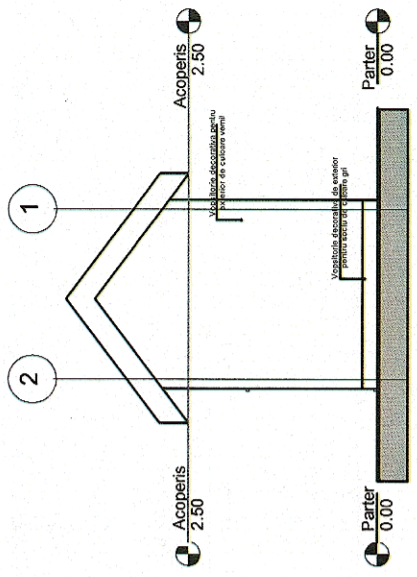

Wc public Stana de Vale - Fatada principala

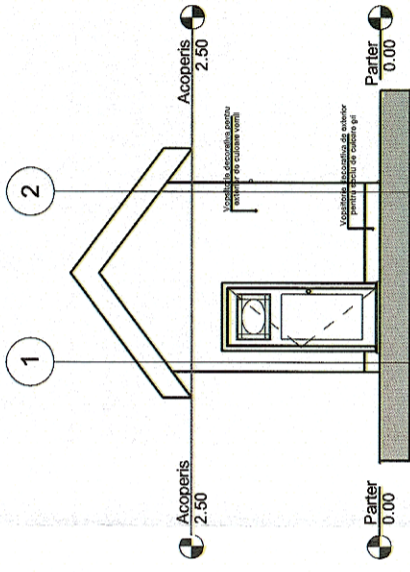

Wc public Stana de Vale - Fatada laterala

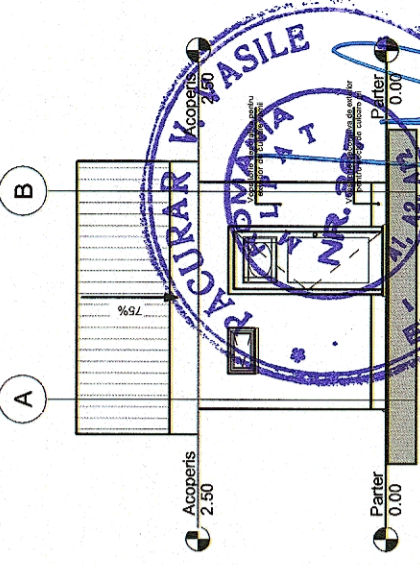

GUVERNUL ROMÂNIEI

P.O.I.M.



PROIECT FINANȚAT DE
UNIUNEA EUROPEANĂ

UNIUNEA EUROPEANĂ

BENEFICIAR:



COMPANIA NAȚIONALĂ DE CĂI FERATE
C.N.C.F. "C.F.R." S.A.

PROIECTANT:

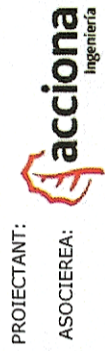

DENUMIRE
PROIECT:

REACTUALIZARE STUDIU DE FEZABILITATE PENTRU
"ELECTRIFICAREA ȘI REABILITAREA LINIEI DE CALE
FERATĂ CLUJ - ORADEA - EPISCOPIA BIHOR"

ASOCIEREA:

EXPERT
SECUNDAR
Vasile PACURAR

EXPERT
PRINCIPAL
Mihaela STAIUCU

OBIECT:

LUCRĂRI CIVILE ÎN STAȚII

CEC/MP

SEMNATURA
Stelian VARĂ-OROS

DENUMIRE
PLAN:

JUDEȚUL BIHOR
STATAIA STANA DE VALE - WC PUBLIC

DATA:

SCARA:

EXEMPLAR NR.:

COD PLAN:

08.2017

1:100

ET 36 L0 26 R 002 001 000