

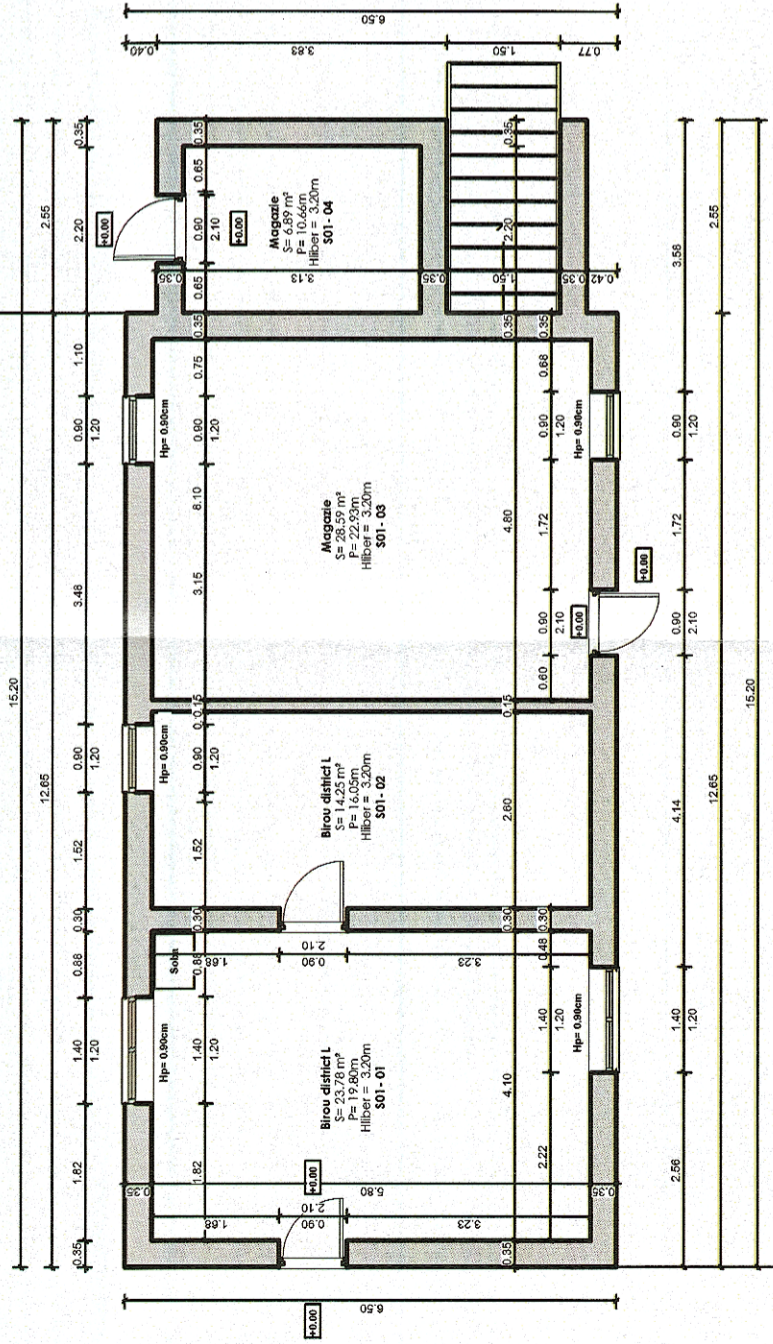

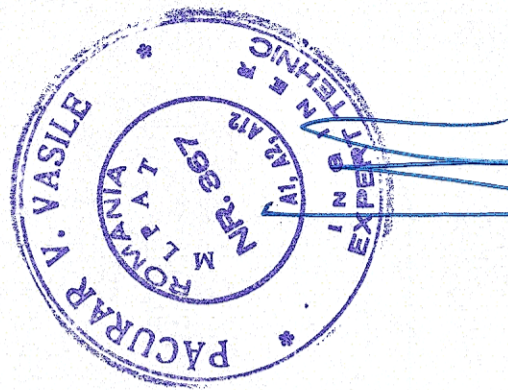

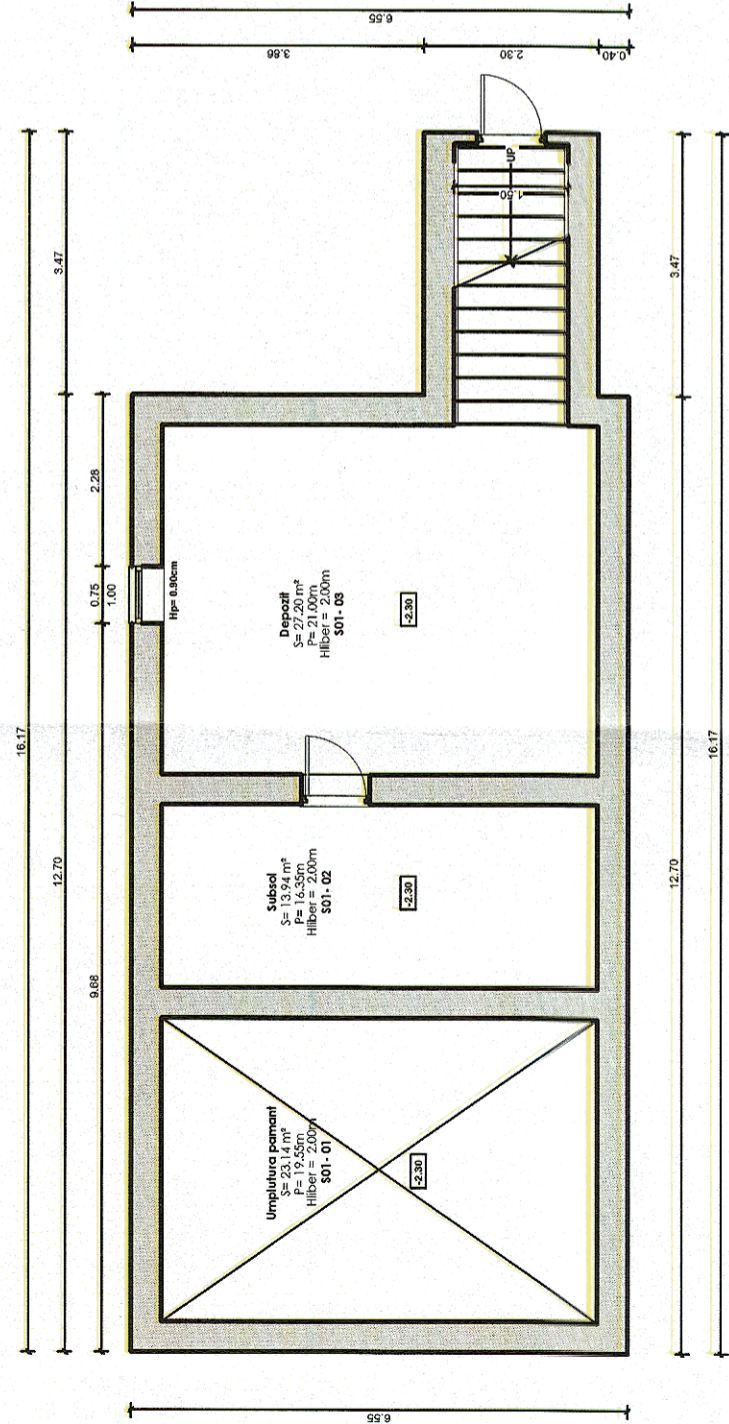

Cladire District Vadu Crisului - Plan Parter



Cladire District Vadu Crisului - Plan Demisol

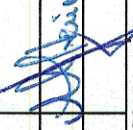

 GUVERNUL ROMÂNIEI		 P.O.I.M.		 PROIECT FINANȚAT DE UNIUNEA EUROPEANĂ	
 COMPANIA NAȚIONALĂ DE CĂI FERATE C.N.C.F. "C.F.R." S.A.		 acciona & Ingenieria			
BENEFICIAR:		PROIECTANT:		REACTUALIZARE STUDIU DE FEZABILITATE PENTRU "ELECTRIFICAREA ȘI REABILITAREA LINIEI DE CALE FERATĂ CLUJ - ORADEA - EPISCOPIA BIHOR"	
EXPERT SECUNDAR Vasile PĂCURAR		NUME Vasile PĂCURAR		OBIECT: LUCRĂRI CIVILE ÎN STAȚII	
EXPERT PRINCIPAL Mihaela STAIU		SEMNATURA 		DENUMIRE PROIECT:	
CEC/MP Stelian VARĂ-OROS		EXPERT PRINCIPAL Mihaela STAIU		DENUMIRE PLAN: H.M. VADUL CRISULUI - CLĂDIRI DISTRICT + MAGAZIE PLAN PARTER SI PLAN DEMISOL	
DATA: 10.2017		SCARA: 1:100		EXEMPLAR NR.:	
				COD PLAN: ET 36 L0 32 R001 001 000	