

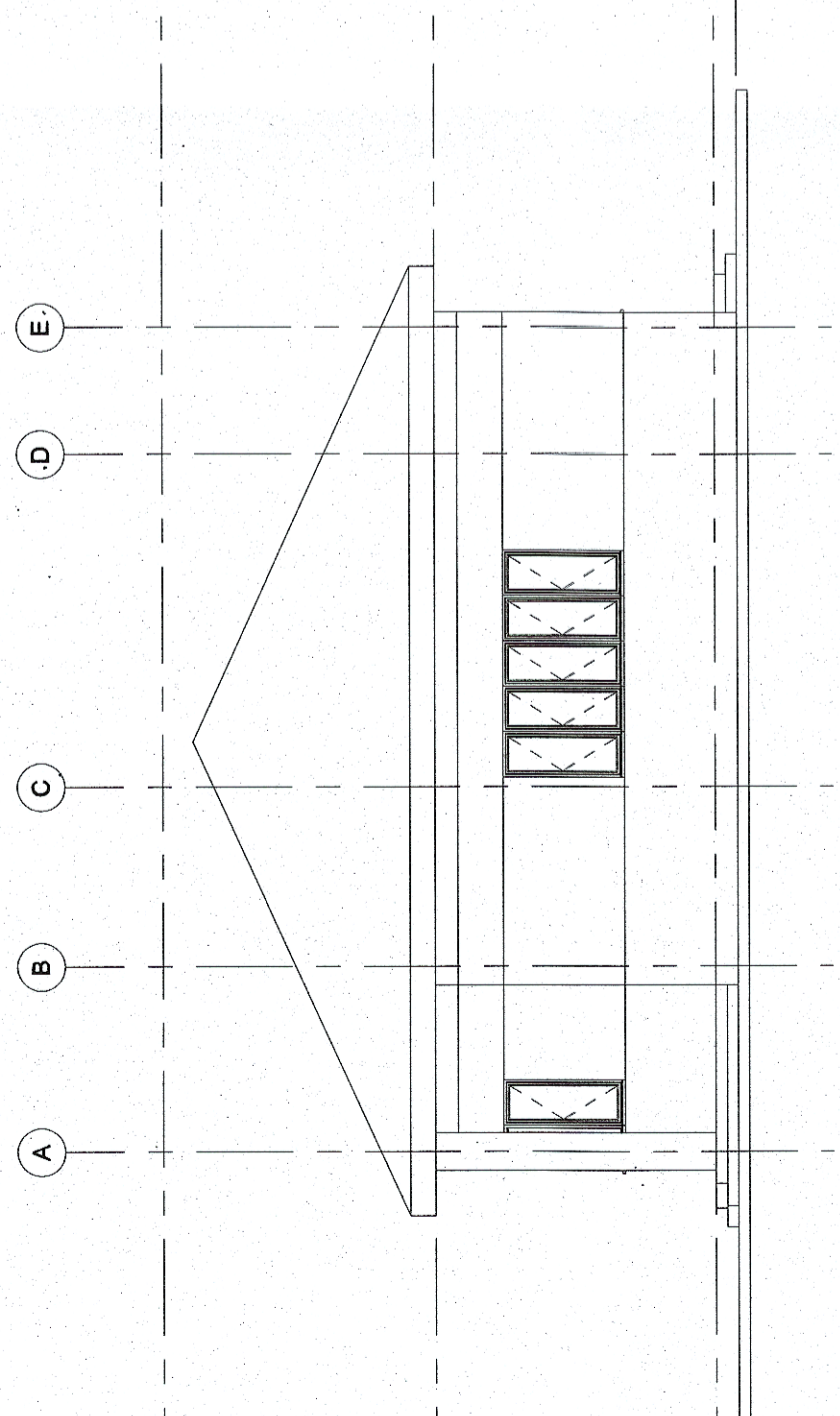

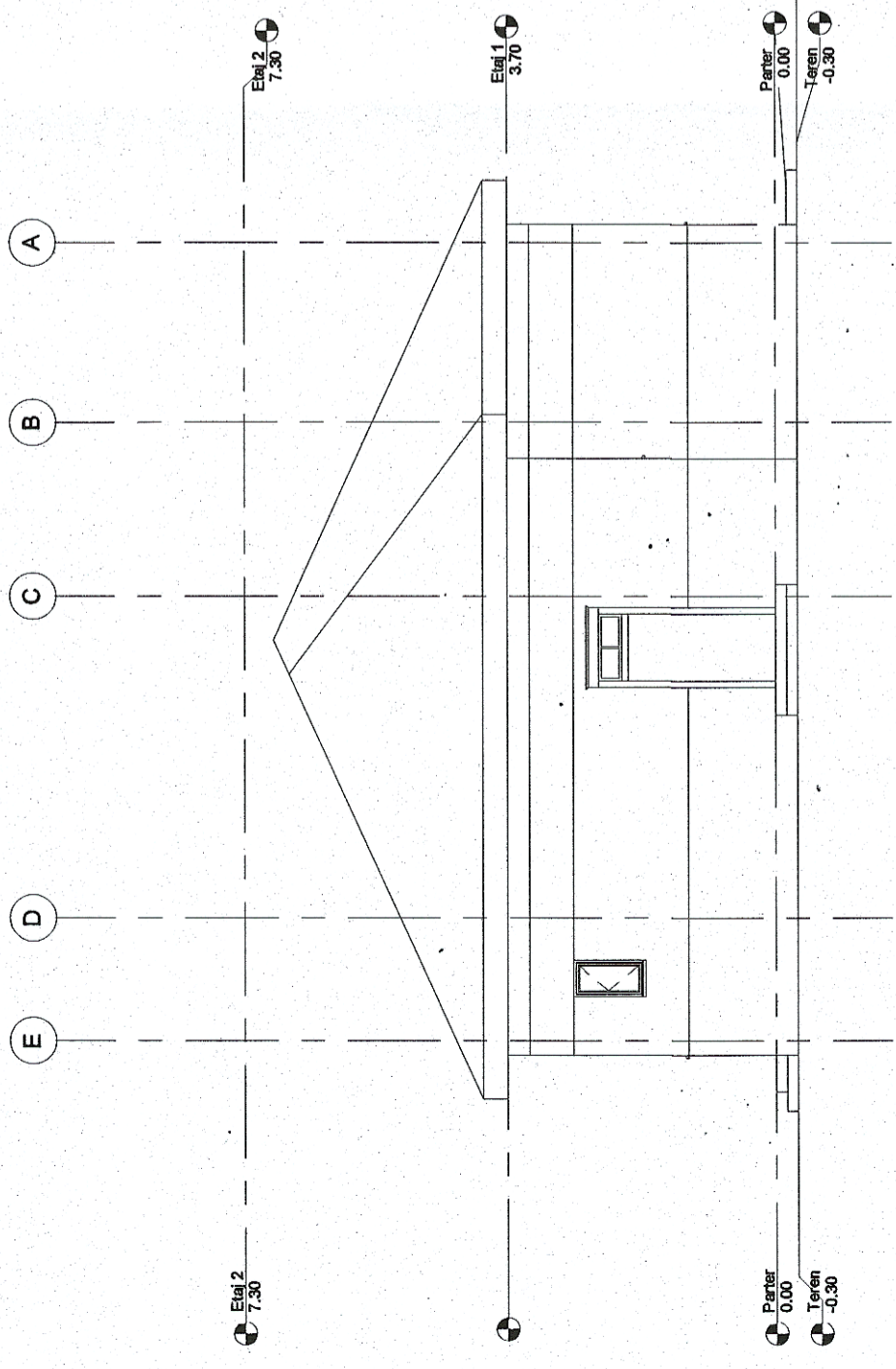

Cladire calatori Butan - fatade transversale

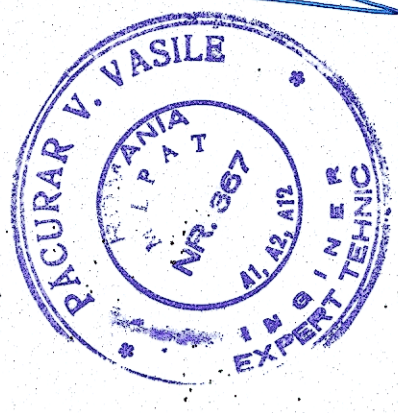
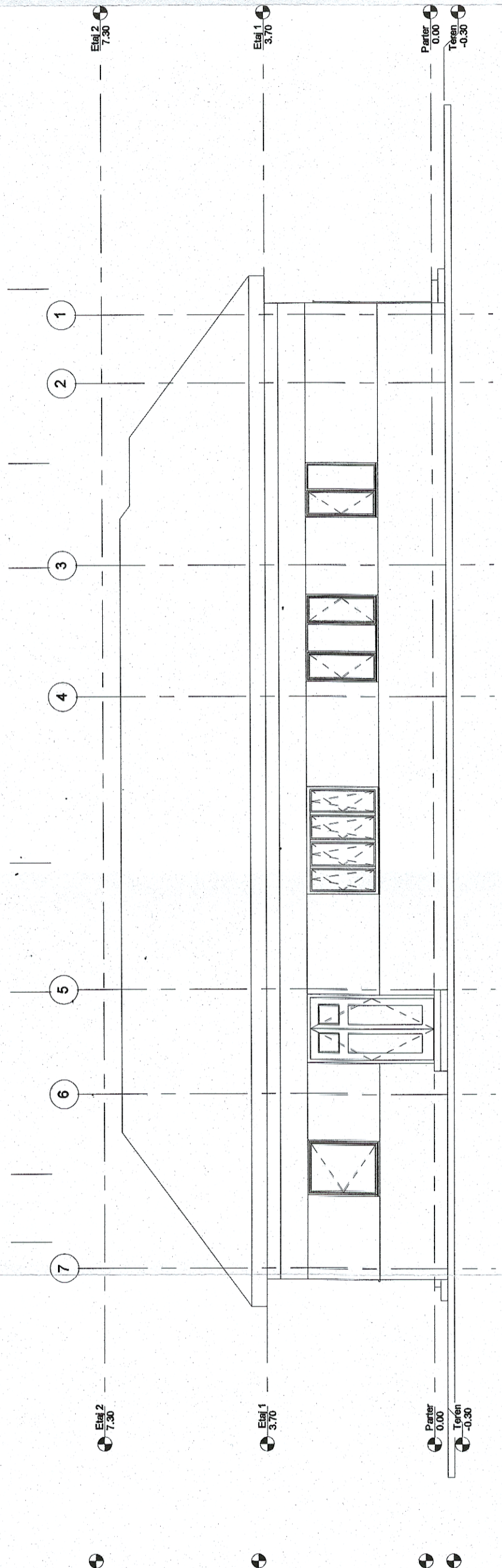
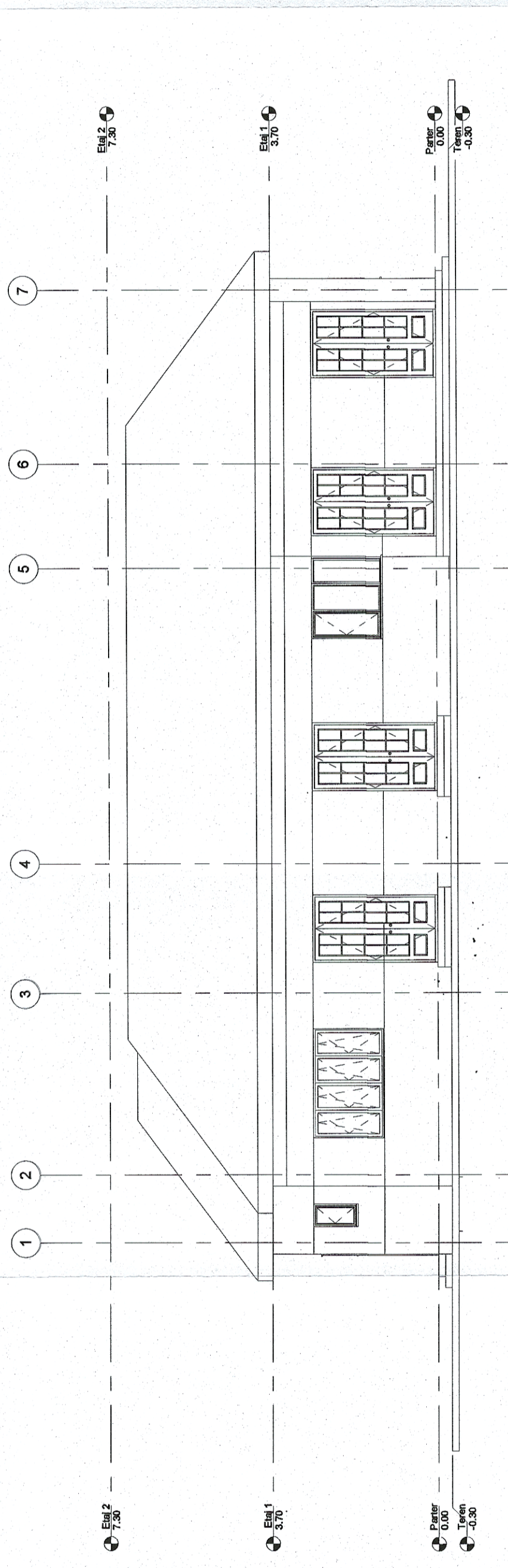

Cladire calatori Butan - fatade longitudinale

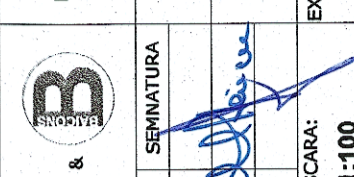

 GVERNUL ROMÂNIEI		P.O.I.M.		 PROIECT FINANȚAT DE UNIUNEA EUROPEANĂ	
 COMPANIA NAȚIONALĂ DE CĂI FERATE		C.N.C.F. "C.F.R." S.A.		UNIUNEA EUROPEANĂ	
PROIECTANT: ASOCIEREA:		gacciona & ingineria		DENUMIRE PROIECT:	
EXPERT SECUNDAR EXPERT PRINCIPAL CEC/MP		NUME Vasile PAĞURAR Mihaela STAIUCI Ștefan VARĂ-OROS		DENUMIRE PROIECT: REACTUALIZARE STUDIU DE FEZABILITATE PENTRU "ELECTRIFICAREA ȘI REABILITAREA LINIEI DE CALE FERATĂ CLUJ - ORADEA - EPISCOPIA BIHOR"	
DATA: 10.2017		SEMNATURA 		OBIECT: LUCRĂRI CIVILE ÎN STAȚII	
SCARA: 1:100		DENUMIRE PLAN: STAȚIA BUTAN - CLĂDIRI CĂLĂTORI + LOCUINȚĂ FAȚADE		EXEMPLAR NR.:	
COD PLAN:		ET 36		L0 32 R002 1002 000	