

Cladire caiatori Alesd - rian sudsoi

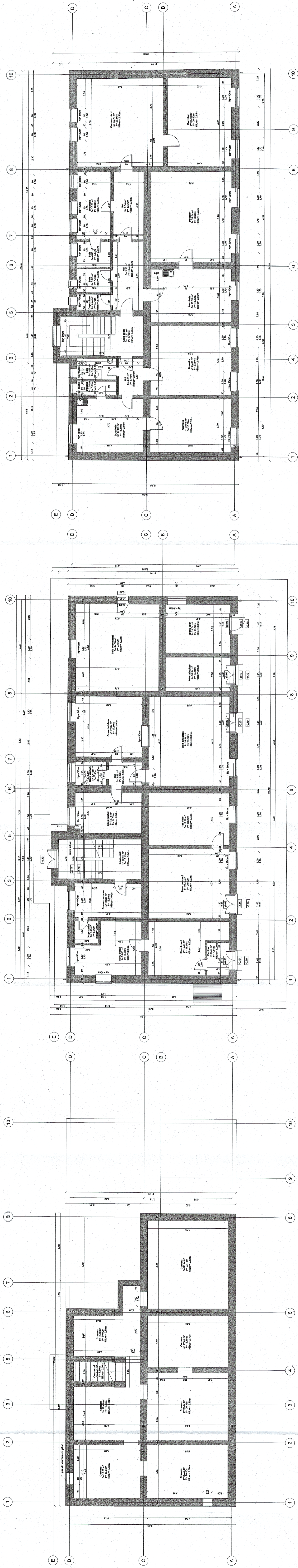

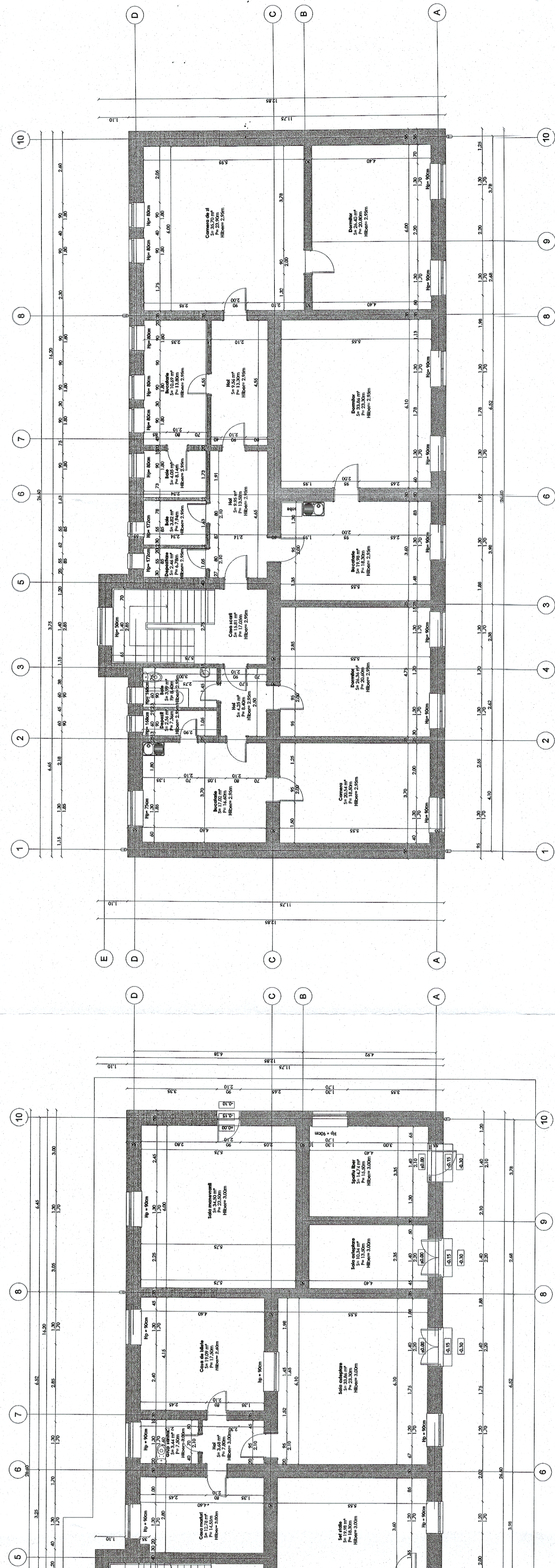

Cladire caiatori Alesd - rian parter



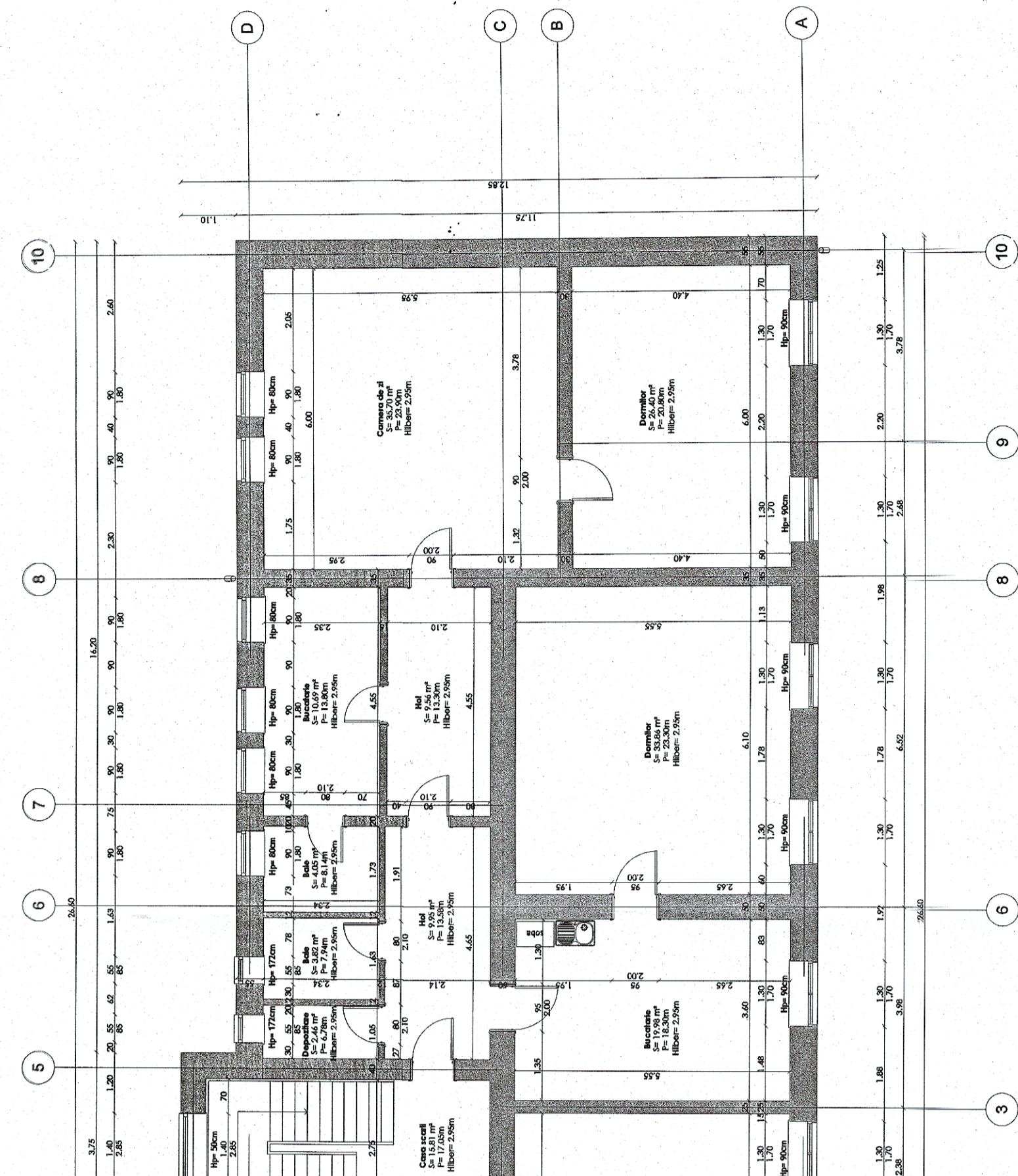

Cladire caiatori Alesd - Plan etaj



GUVERNUL ROMÂNIEI P.O.I.M.
 
PROIECT FINANȚAT DE UNIUNEA EUROPEANĂ

BENEFICIAR:  **COMPANIA NAȚIONALĂ DE CĂI FERATE C.N.C.F. "C.F.R." S.A.**

PROIECTANT:  **Acciona & Asocierea**

ASOCIEREA:  **SEMATERRA**

DENUMIRE PROIECT: **REACTUALIZAREA STUDIULUI DE FEZABILITATE PENTRU "ELECTRIFICAREA ȘI REABILITAREA LINIEI DE CALE FERATĂ CLUJ - ORADEA - EPISCOPIA BIHOR"**

OBIECT: **LUCRĂRI CIVILE ÎN STAȚII**

EXPERT SECUNDAR: **Vasile Pacurar**

EXPERT PRINCIPAL: **Mihaila Staiacu**

CEC/MP: **Stelian Vasile-Croș**

DATA: 10.2017

SCALA: 1:100

DESEMPLĂR NR.: COD PLAN:

ET 36 L0 33 R002 1001 000