

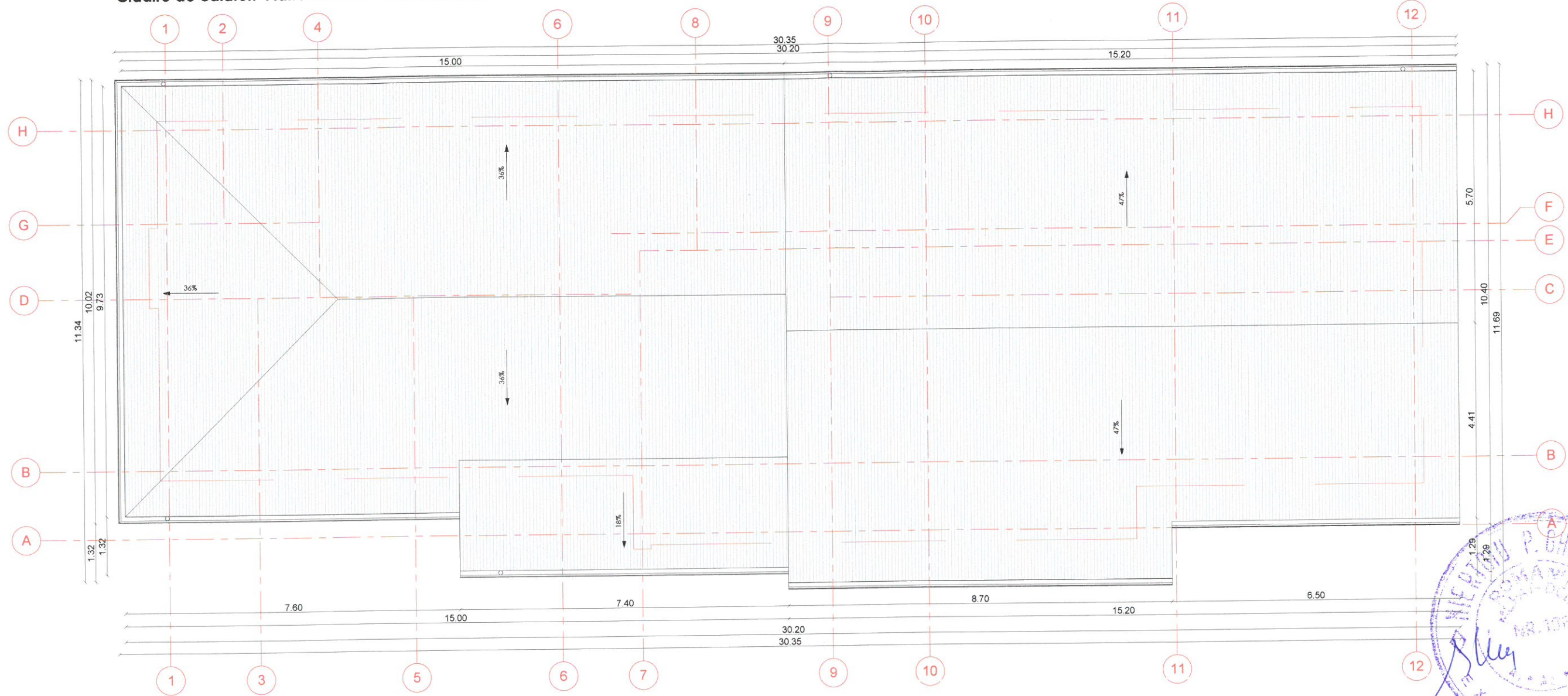





Clădire de călători Piatra Craiului - Plan învelitoare

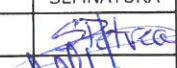
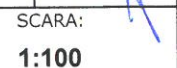

 GUVERNUL ROMÂNIEI		P.O.I.M.		 PROIECT FINANȚAT DE UNIUNEA EUROPEANĂ	
BENEFICIAR:  COMPANIA NAȚIONALĂ DE CĂI FERATE C.N.C.F. "C.F.R." S.A.					
PROIECTANT:			DENUMIRE PROIECT:		
ASOCIEREA: 			REACTUALIZARE STUDIU DE FEZABILITATE PENTRU "ELECTRIFICAREA ȘI REABILITAREA LINIEI DE CALE FERATĂ CLUJ - ORADEA - EPISCOPIA BIHOR"		
EXPERT SECUNDAR		NUME ing. Sonia PETREA	SEMNATURA 	OBIECT:	
EXPERT PRINCIPAL		ing. Mihaela STAIKU		DENUMIRE PLAN:	
CEC/MP		ing. Stelian VARĂ-OROS		LUCRĂRI CIVILE ÎN STAȚII	
DATA: 08.2017		SCARA: 1:100	EXEMPLAR NR.:	COD PLAN:	
				ET 36 L0 23 R001 004 000	