

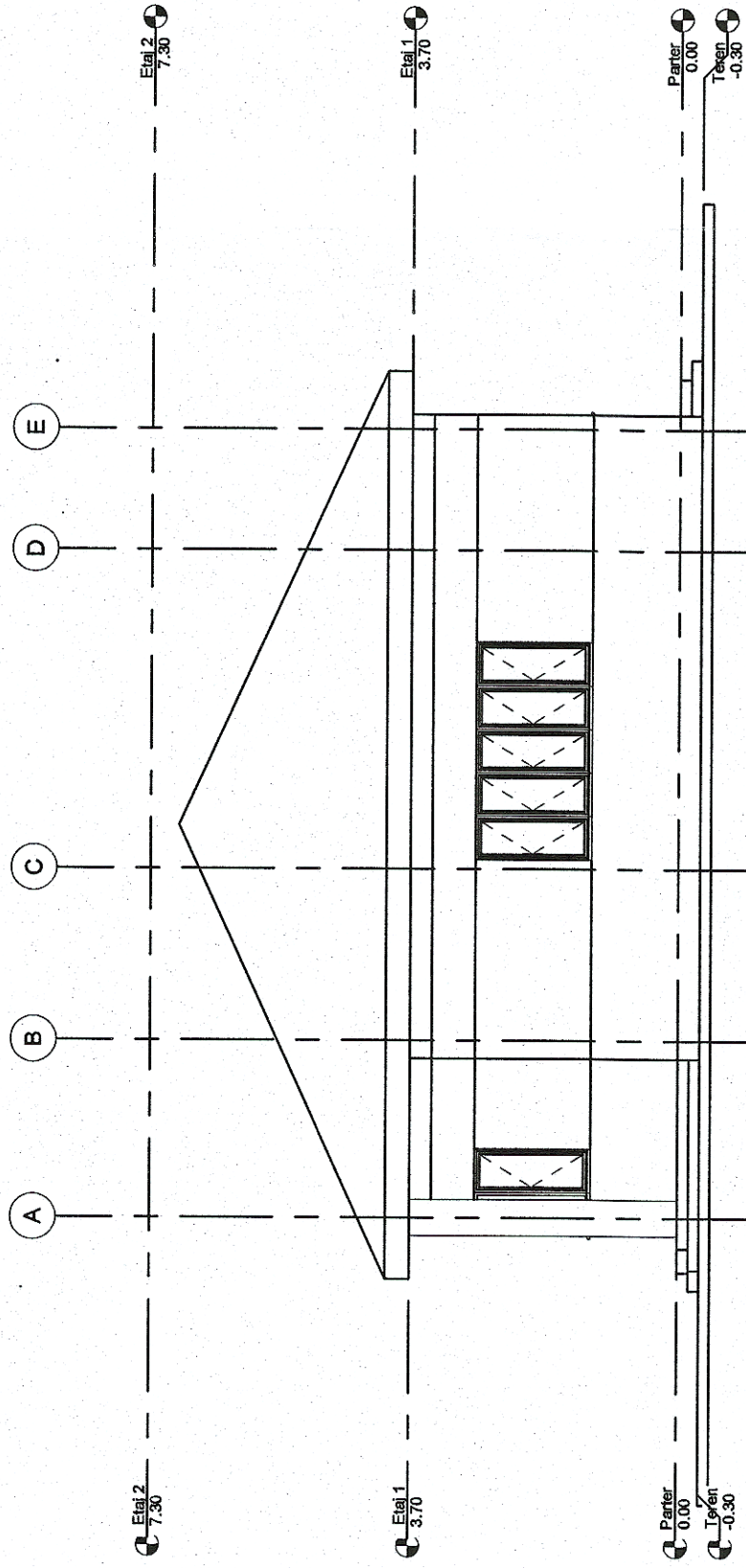

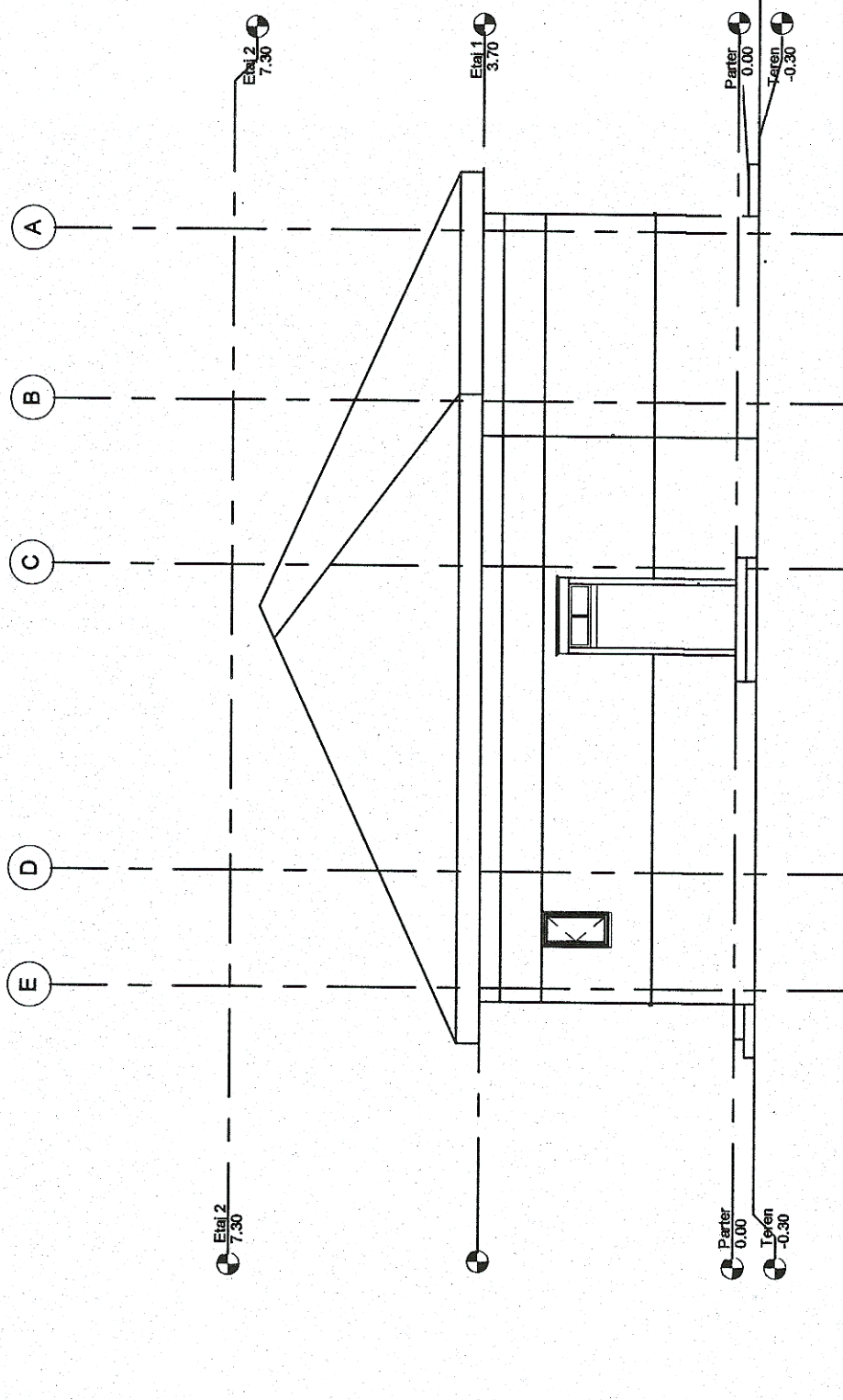

Cladire calatori Telechiu- fatade transversale

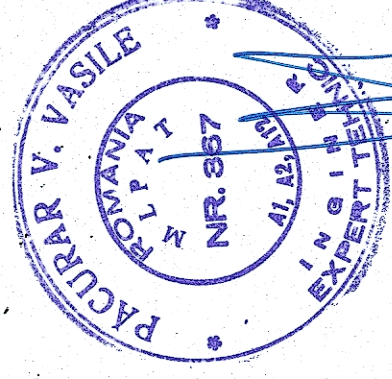
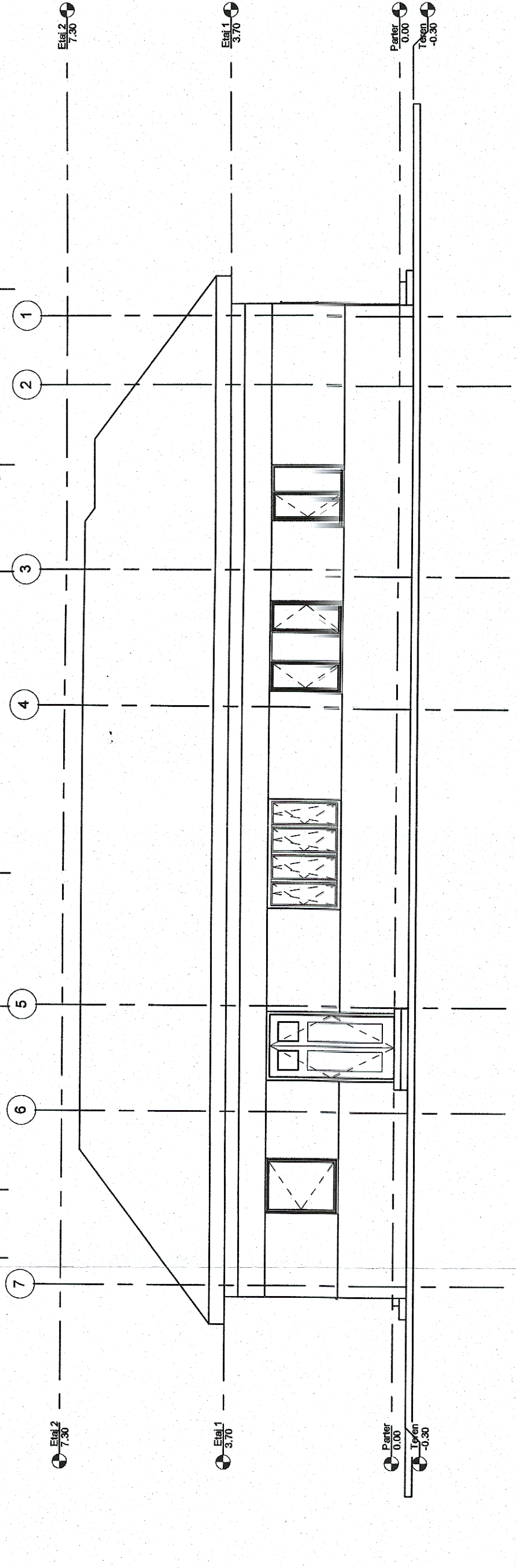
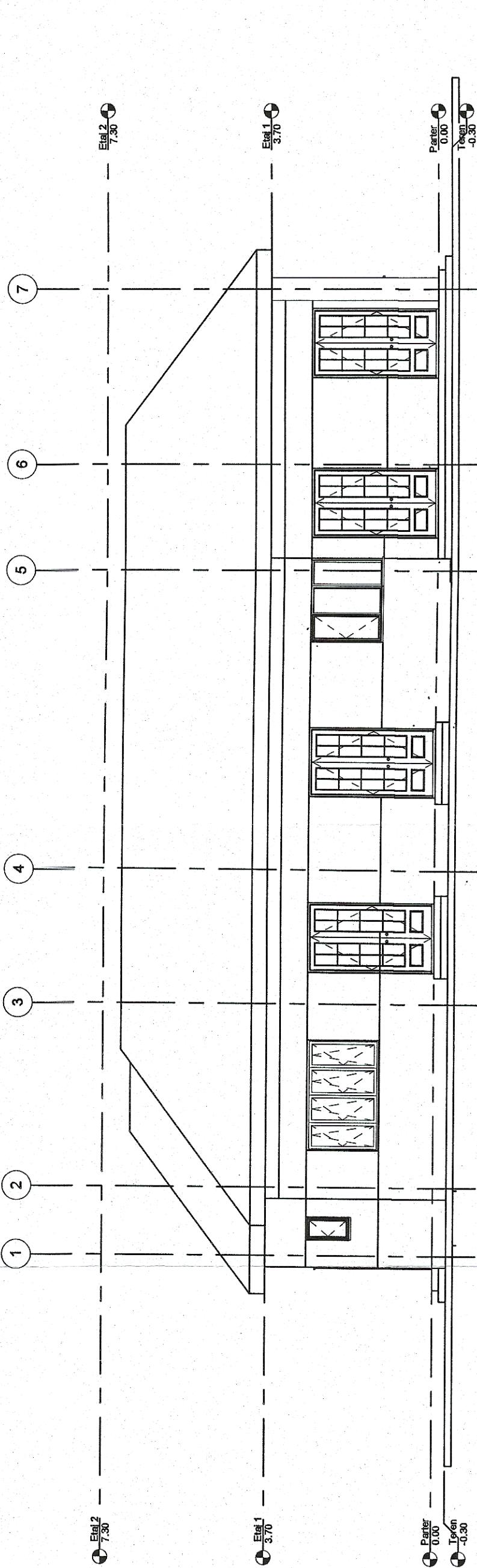

Cladire calatori Telechiu- fatade longitudinale



 GUVERNUL ROMÂNIEI		 P.O.I.M.		 PROIECT FINANȚAT DE UNIUNEA EUROPEANĂ	
 COMPANIA NAȚIONALĂ DE CĂI FERATE C.M.C.F. "C.F.R." S.A.		PROIECTANT: ACCIONA & INGINERI ingineria		DENUMIRE PROIECT: REACTUALIZARE STUDIU DE FEZABILITATE PENTRU "ELECTRIFICAREA ȘI REABILITAREA LINIEI DE CALE FERATĂ CLUJ - ORADEA - EPISCOPIA BIHOR"	
BENEFICIAR: JUDEȚUL BIHOR H.M. TELECHIU - CLĂDIRE CĂLĂTORI + LOCUINȚĂ FAȚADE		NUME SERINATURA Vestile PĂCURAR Mihaela STAIUCU Stelian VARĂ-OROS		OBIECT: LUCRĂRI CIVILE ÎN STAȚII	
DATA: 10.2017		SCARA: 1:100		EXEMPLAR NR.: COD PLAN:	
				ET 36 L0 35 R001 002 000	