

Plan parter

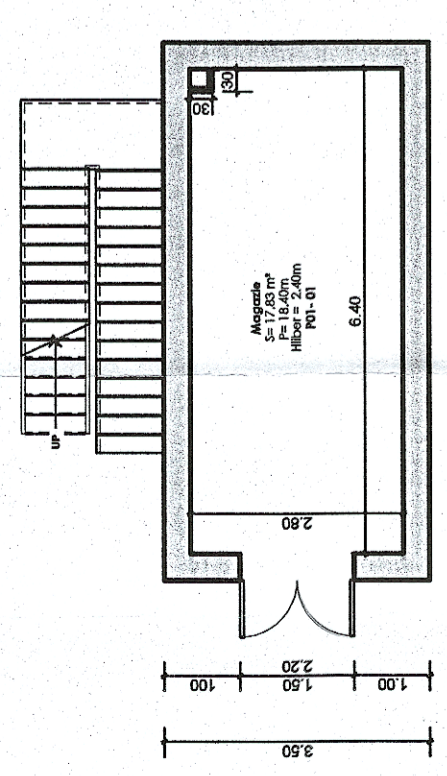

Plan etaj 1

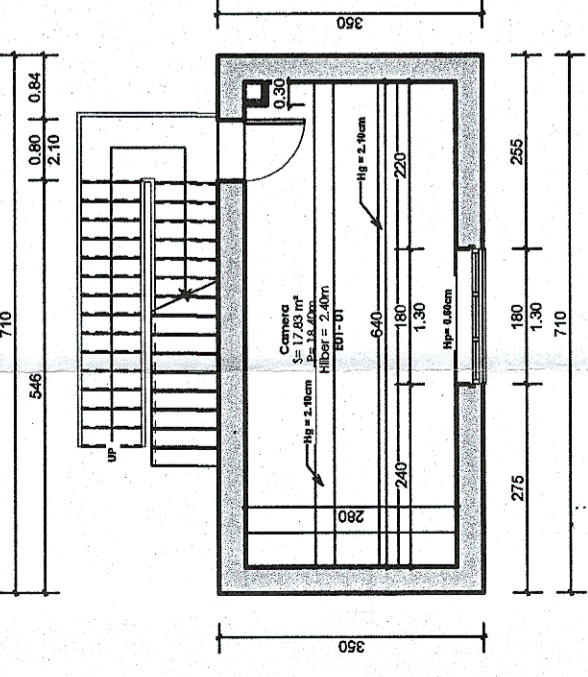



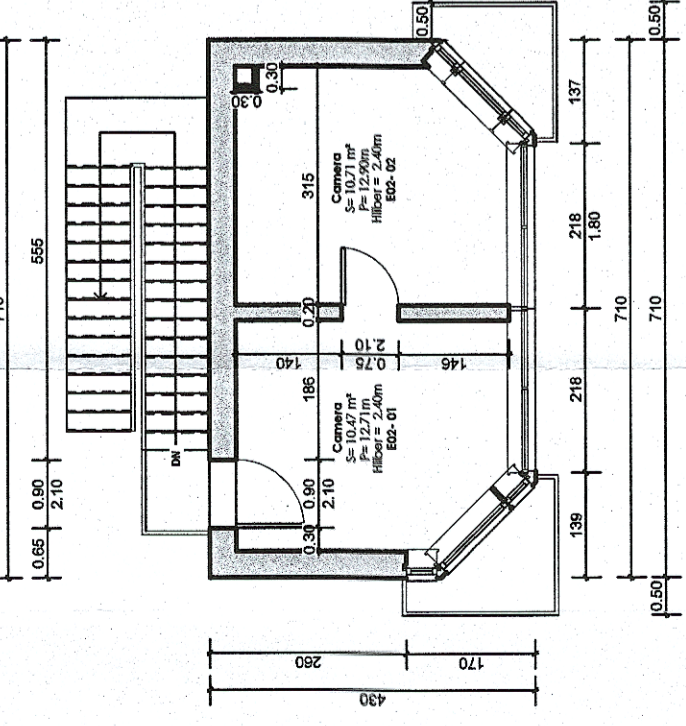

Plan etaj 2

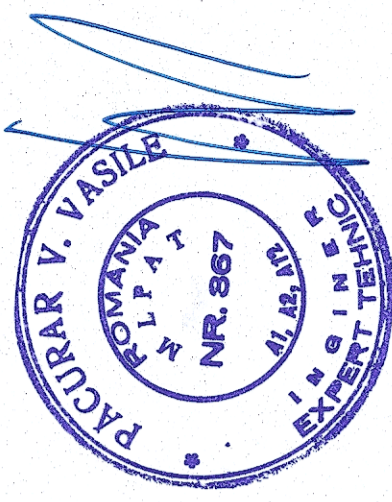
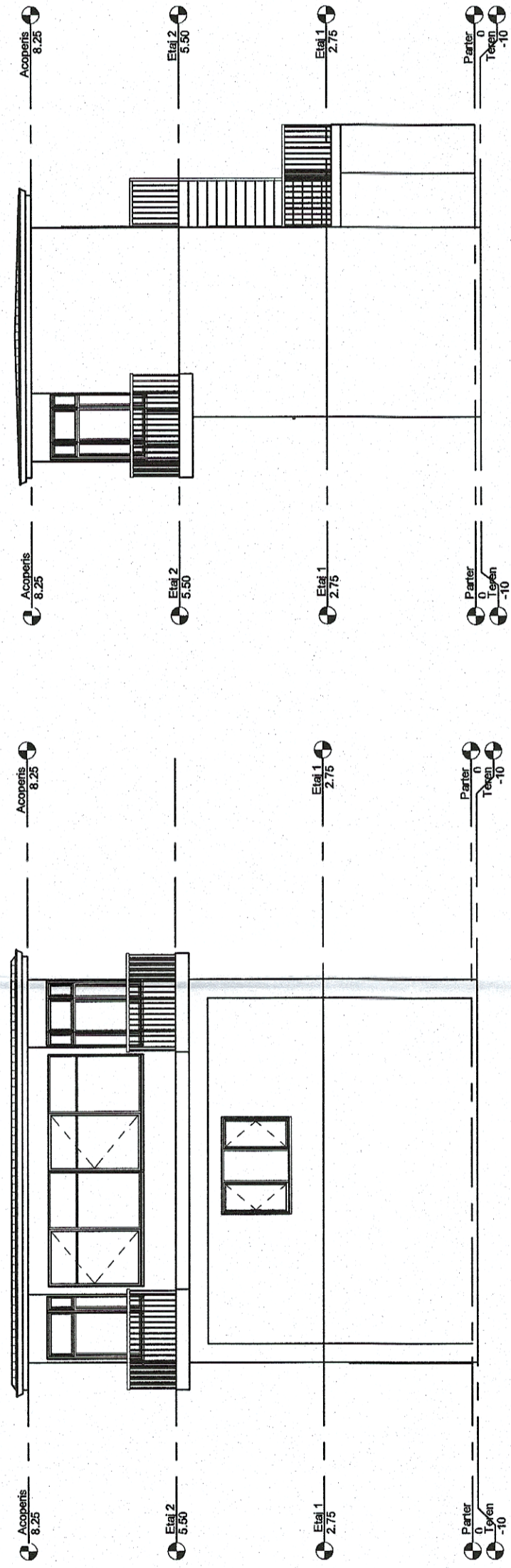
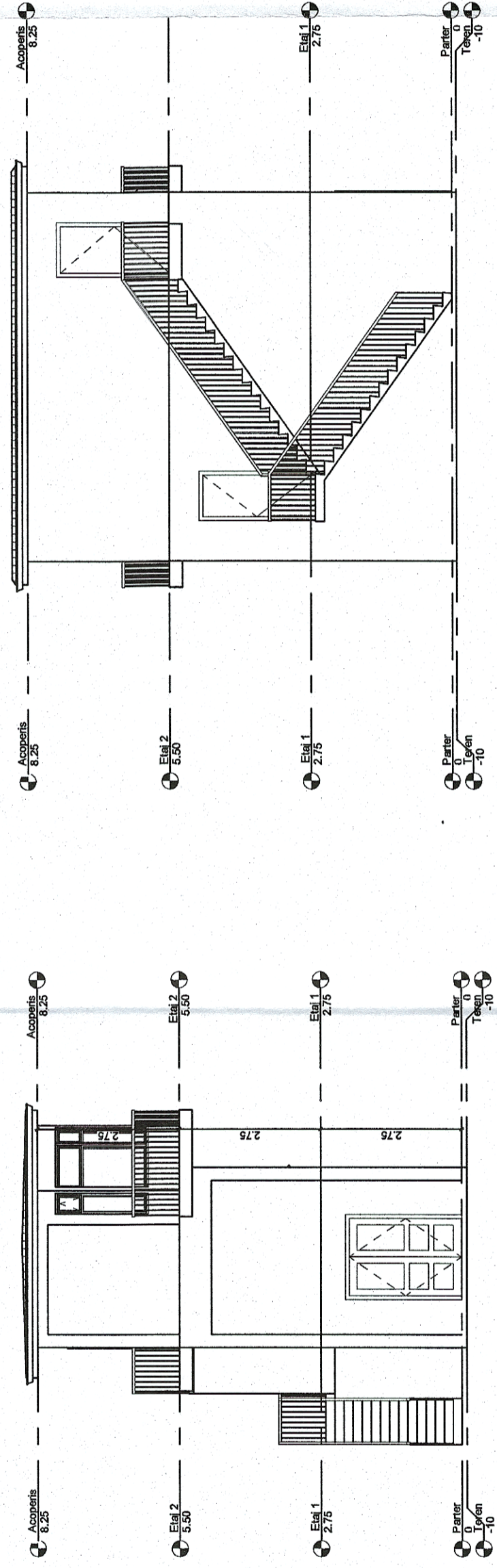

Fatade Transversale si Longitudinale

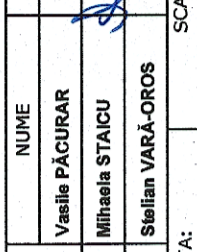

 GUVERNUL ROMÂNIEI		 P.O.I.M.		 PROIECT FINANȚAT DE UNIUNEA EUROPEANĂ	
 COMPANIA NAȚIONALĂ DE CĂI FERATE C.N.C.F. "C.F.R." S.A.		 Pacciona & Asociatii Ingenieria		REACTUALIZARE STUDIU DE FEZABILITATE PENTRU "ELECTRIFICAREA ȘI REABILITAREA LINIEI DE CALE FERATĂ CLUJ - ORADEA - EPISCOPIA BIHOR"	
BENEFICIAR:		PROIECTANT:		DENUMIRE PROIECT:	
EXPERT SECUNDAR Vasile PĂCURAR		EXPERT PRINCIPAL Mihaela STAIUCU		OBIECT: LUCRĂRI CIVILE ÎN STAȚII	
CEC/MP Stelian VARĂ-OROS		SEMNATURA 		DENUMIRE PLAN: STATA ORADEA EST - SEDIU ECHIPA ȘI MAGAZIE (DISTRICT L) PLAN PARTER, PLAN ETAJ 1, PLAN ETAJ 2 ȘI FAȚADE	
DATA: 10.2017		SCARA: 1:100		EXEMPLAR NR.: COD PLAN:	
				ET 36 LO 41 R011 001000	