

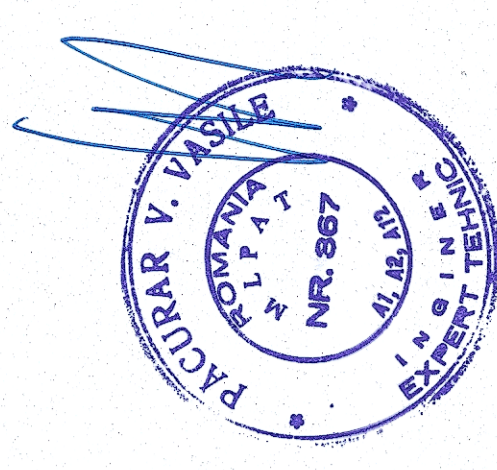

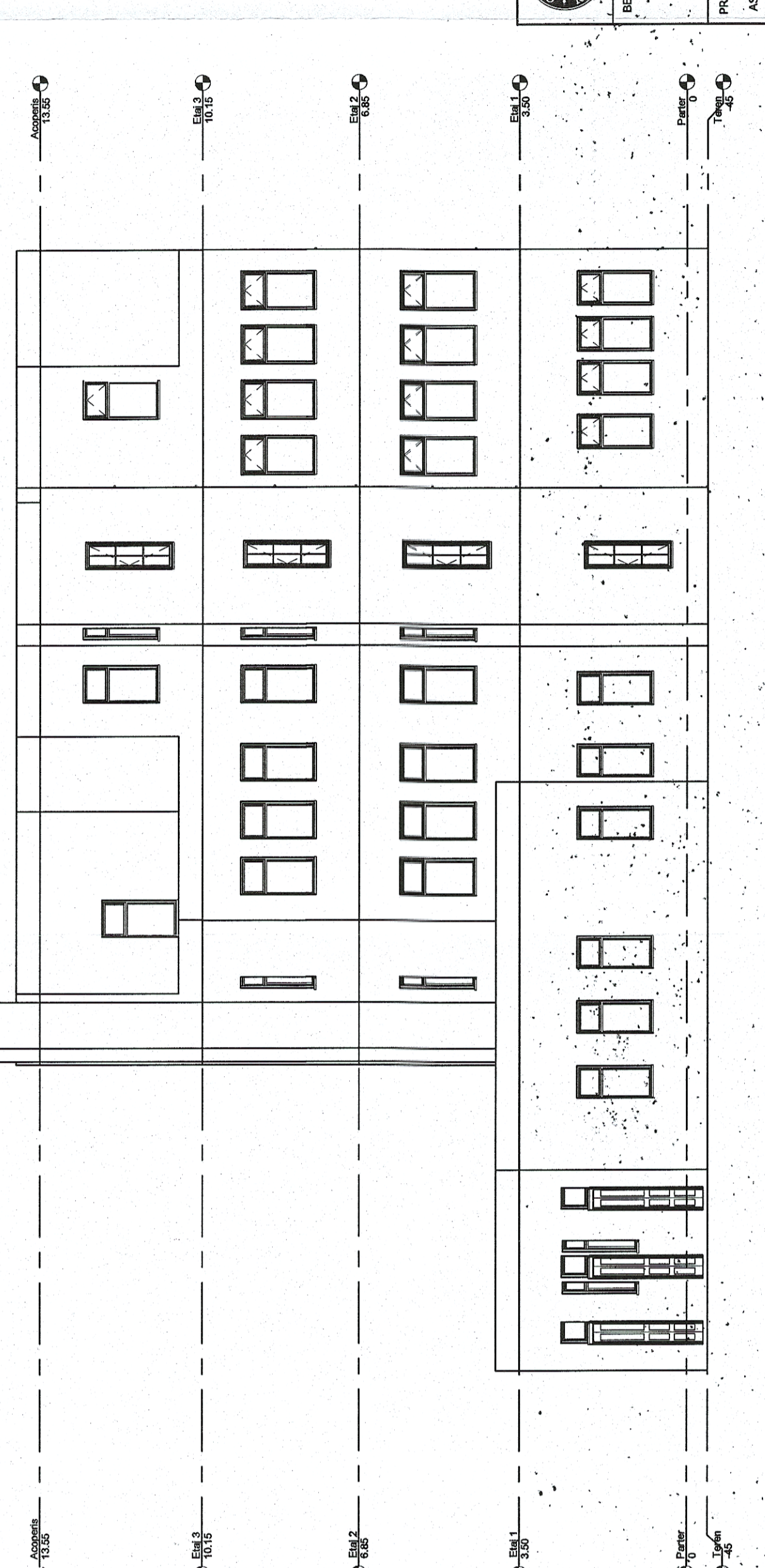

Fatade Transversale si Longitudinale

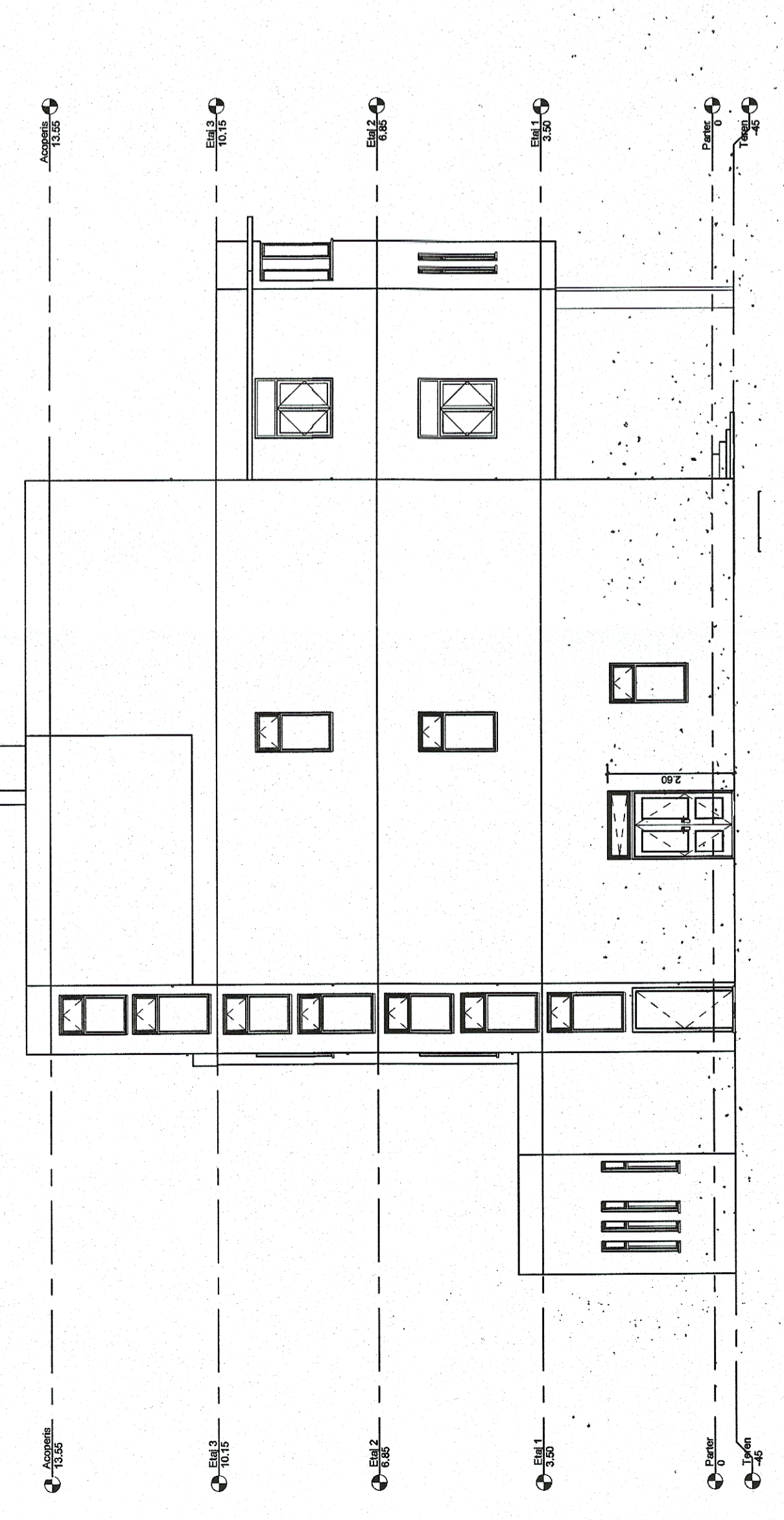
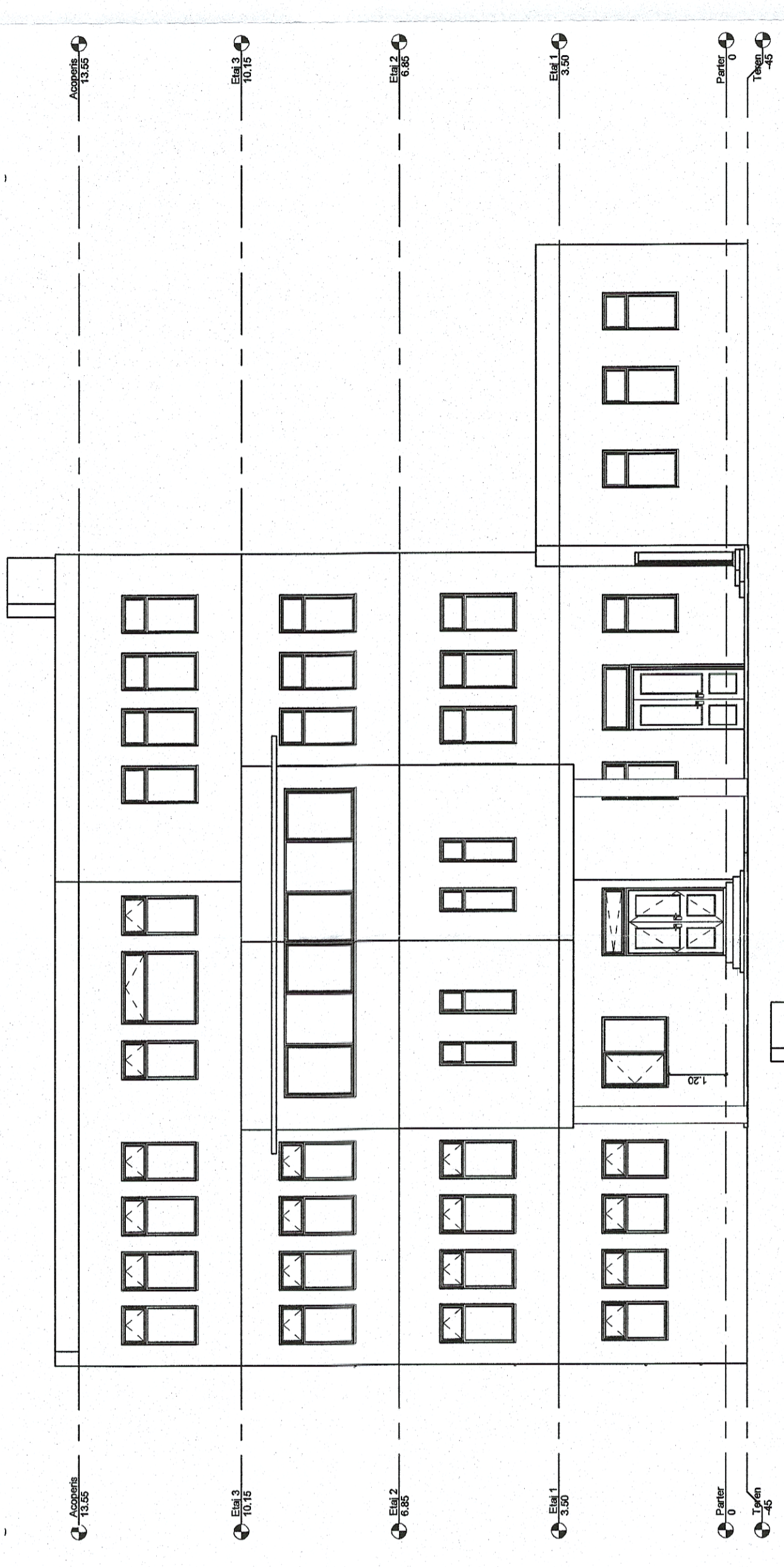
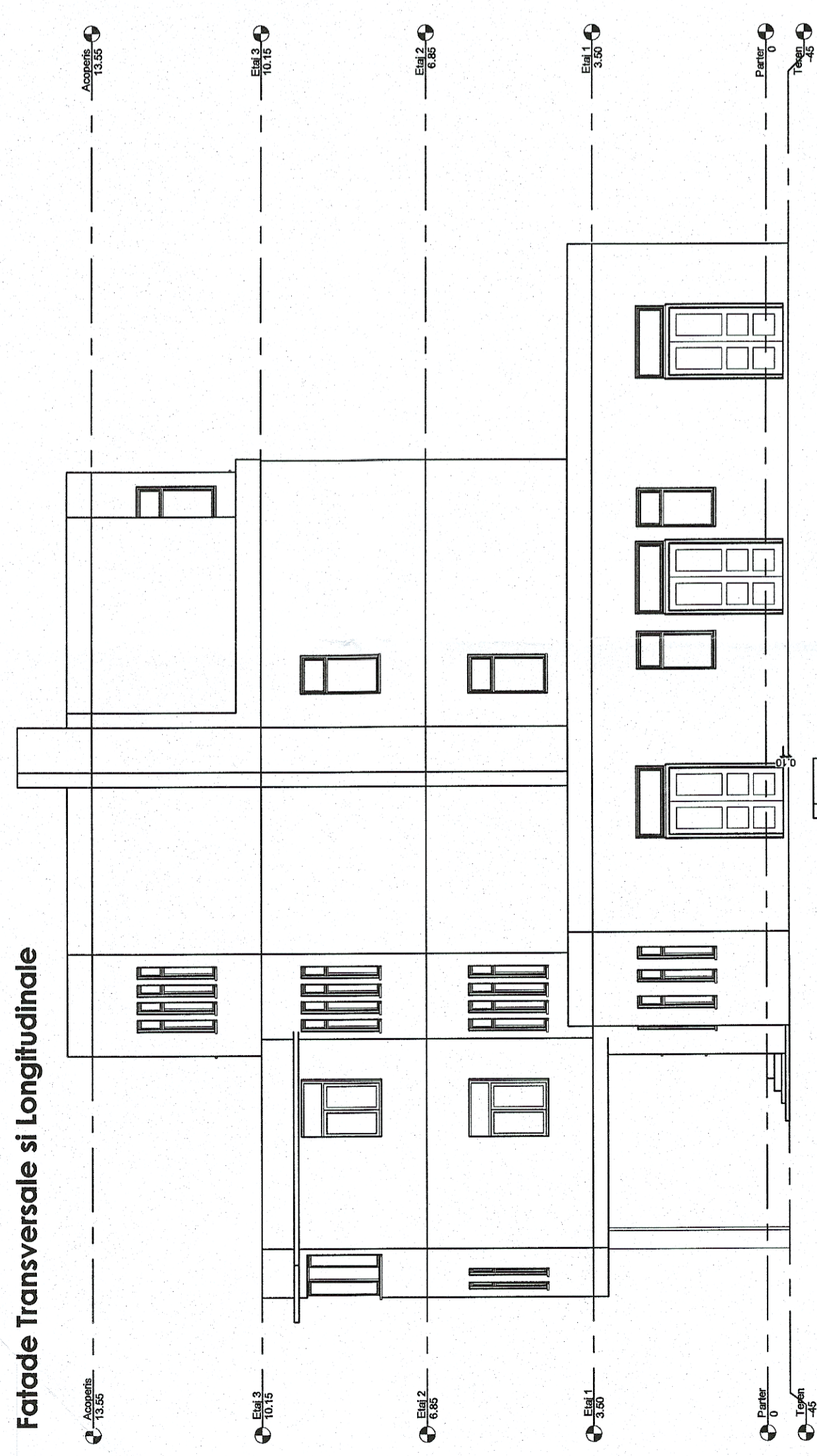

**GUVERNUL ROMÂNIEI** P.O.I.M.  **PROIECT FINANȚAT DE UNIUNEA EUROPEANĂ**

**COMPANIA NAȚIONALĂ DE CĂI FERATE C.N.C.F. "C.F.R." S.A.**

**PROIECTANT:**  **acciona** **ROMANIA**

**ASOCIEREA:** **acciona** **ROMANIA**

**BENEFICIAR:** **COMPANIA NAȚIONALĂ DE CĂI FERATE C.N.C.F. "C.F.R." S.A.**

**PROIECT:** **REACTUALIZARE ȘTIUDIU DE FEZABILITATE PENTRU "ELECTRIFICAREA ȘI REABILITAREA LINIEI DE CALE FERATĂ CLUJ - ORADEA - EPISCOPIA BIHOR"**

**OBIECT:** **LUCRĂRI CIVILE ÎN STAȚII**

**NUME:** **SEMANTURĂ**

**EXPERT SECUNDAR:** **Vasile PĂCĂRĂR**

**EXPERT PRINCIPAL:** **Mihaila STĂCIU**

**CEC/MP:** **Stelian VASĂL-COROS**

**DATA:** **10.2017**

**SCARA:** **1:100**

**EXEMPLAR NR.:** **COD PLAN:**

**ET 36 LO 41 R012 002 000**