

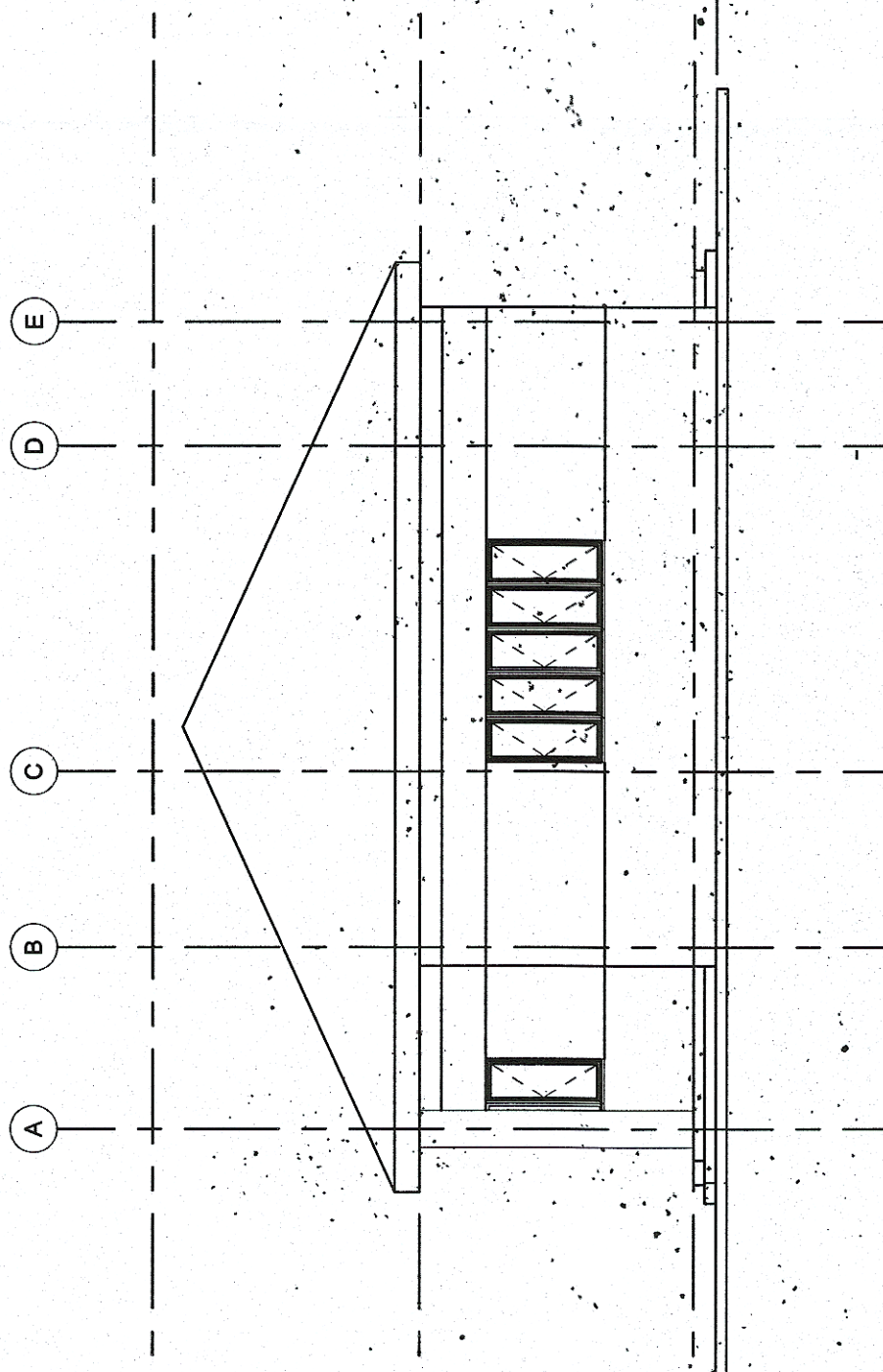

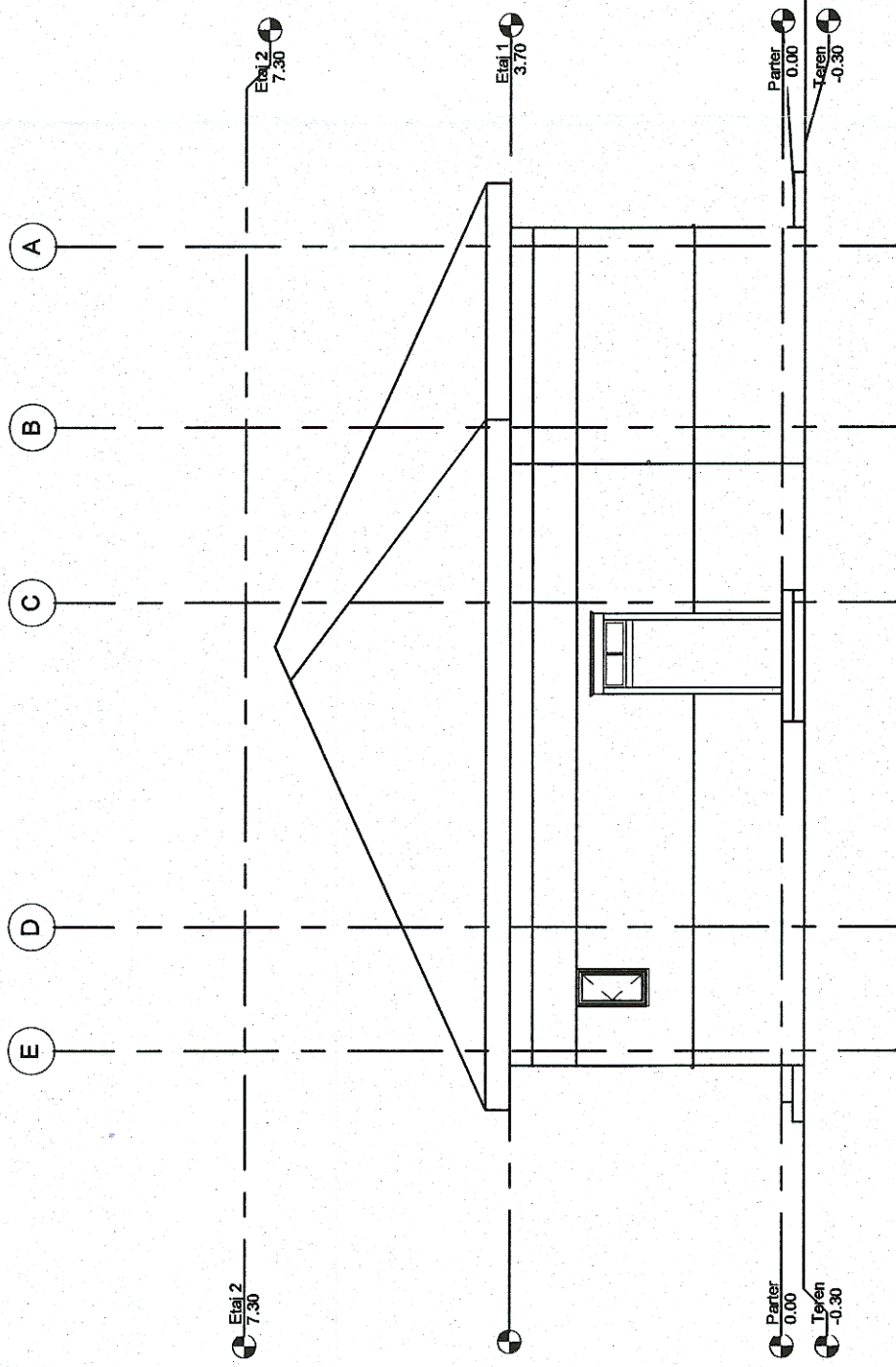

Cladire calatori Sacadat - fatade transversale

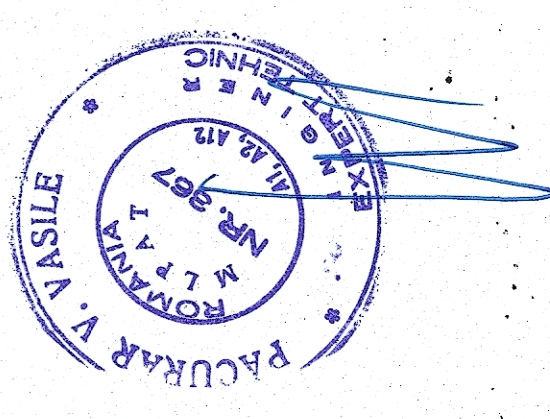
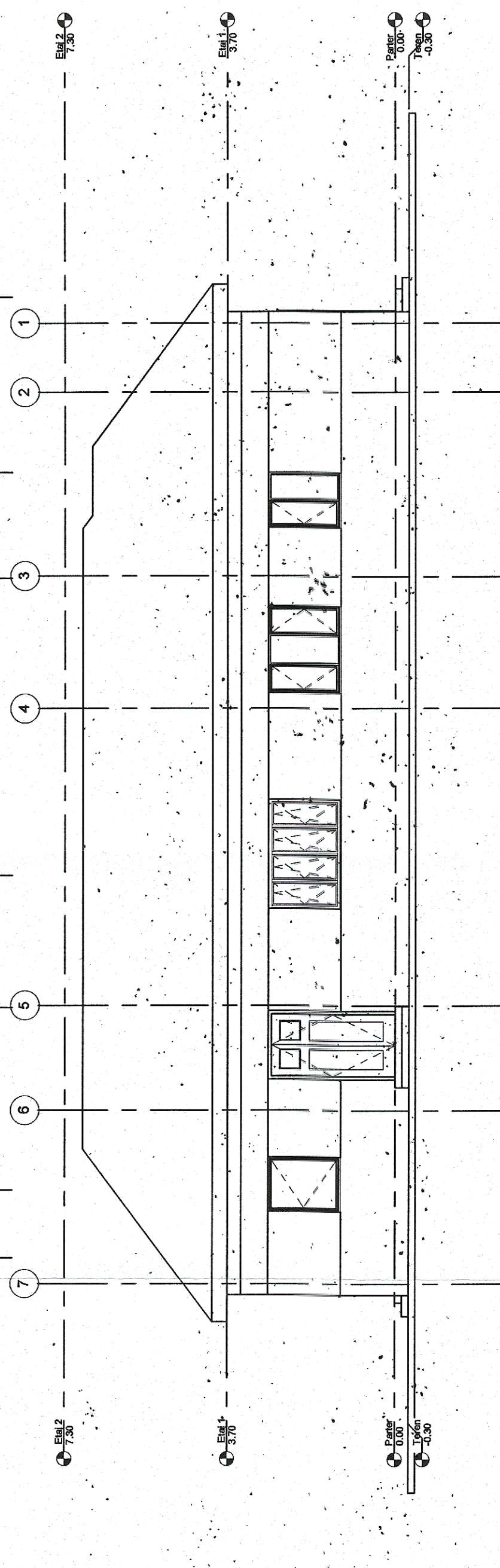
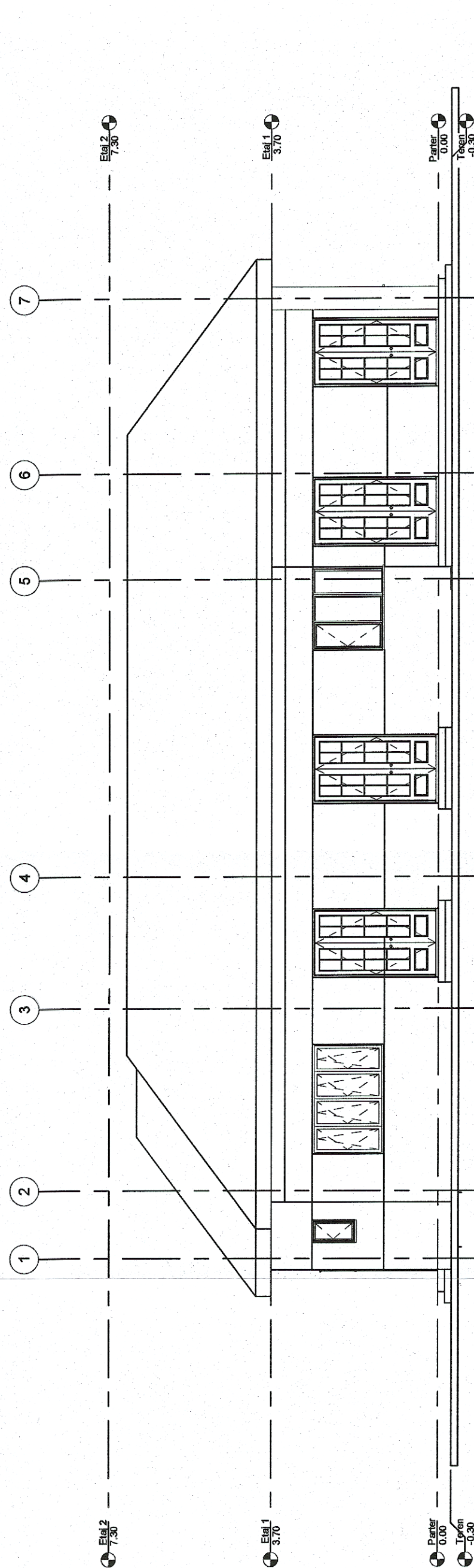

Cladire calatori Sacadat- fatade longitudinale

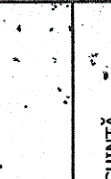

 <b>GUVERNUL ROMÂNIEI</b> P.O.I.M. MINISTERUL TRANSPORTURILOR SI INFRASTRUCTURII 2014-2020		 PROIECT FINANȚAT DE UNIUNEA EUROPEANĂ UNIUNEA EUROPEANĂ	
 BENEFICIAR: COMPANIA NAȚIONALĂ DE CĂI FERATE C.N.C.F. "C.F.R." S.A.		DENUMIRE PROIECT: REACTUALIZARE STUDIULUI DE FEZABILITATE PENTRU "ELECTRIFICAREA ȘI REABILITAREA LINIEI DE CALE FERATĂ CLUJ - ORADEA - EPIȘCOPIA BIHOR".	
ASOCIEREA:  Acciona & Asociatii S.R.L.		OBIECT: LUCRĂRI CIVILE ÎN STAȚII	
EXPERT SECUNDAR EXPERT PRINCIPAL CEC/MP	NUME Vasile PĂCĂUȘAR Mihaela STĂCĂU Ștefan VARĂ-OROS	SEMNATURA 	DENUMIRE PLAN: JUBETUL BIHOR STAȚIA SĂCĂDAT - CLĂDIRE CĂLĂTORI + LOCUINȚĂ FAȚADE
DATA: 10.2017	SCARA: 1:100	EXEMPLAR NR.: COD PLAN:	ET 36 L0 38 R002 002 000