

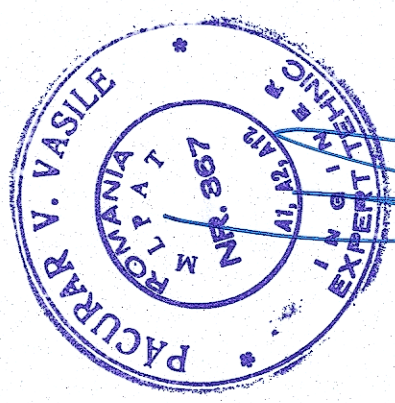

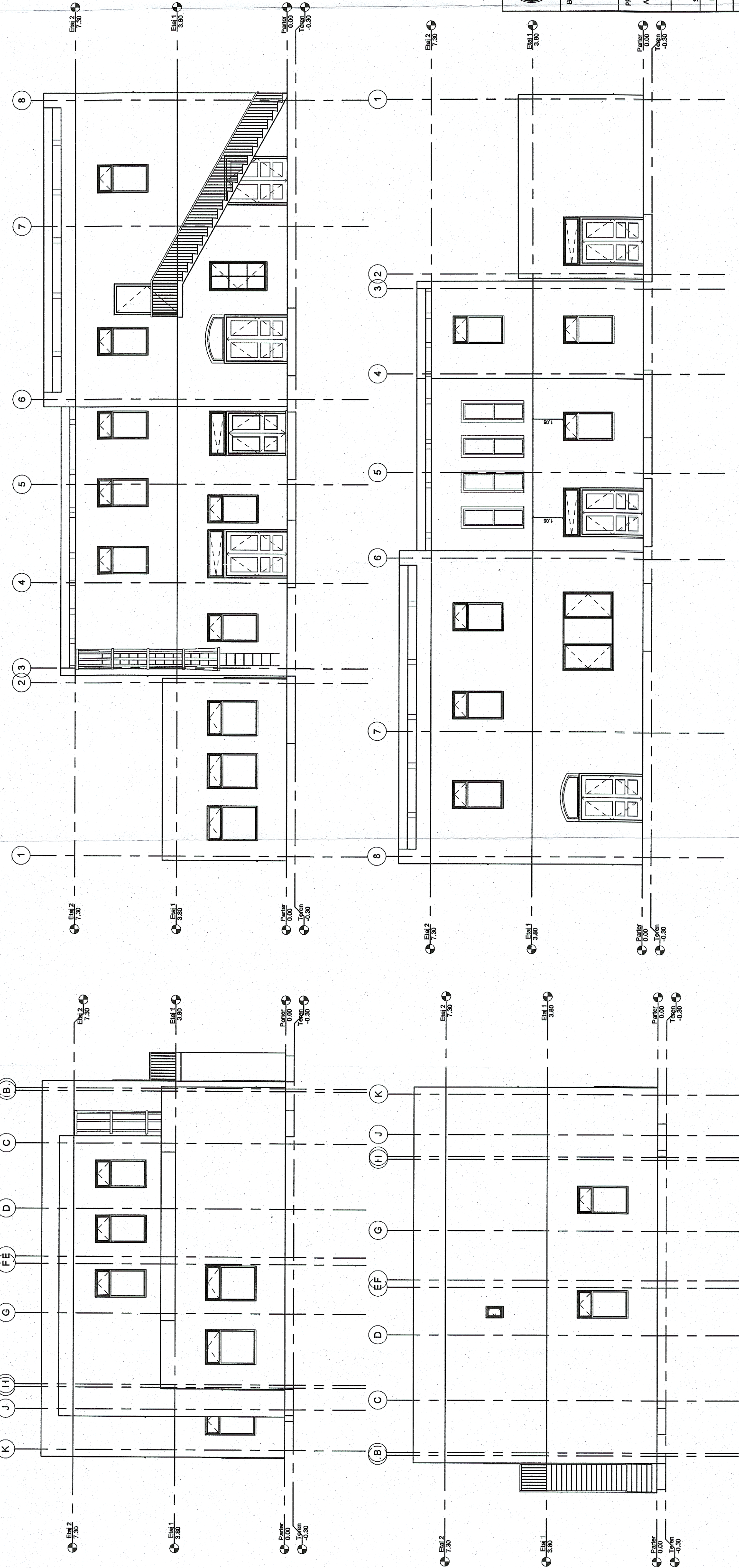

CC+CED+Locuinta Osorhei - Fatade Transversale si Longitudinale



 GUVERNUL ROMÂNIEI		P.O.I.M.		 PROIECT FINANȚAT DE UNIUNEA EUROPEANĂ	
 COMPANIA NAȚIONALĂ DE CĂI FERATE C.N.C.F. "C.F.R." S.A.		DENUMIRE PROIECT:		REACTUALIZARE STUDIU DE FEZABILITATE PENTRU "ELECTRIFICAREA ȘI REABILITAREA LINIEI DE CALE FERATĂ CLUJ - ORADEA - EPISCOPIA BIHOR"	
BENEFICIAR:		ASOCIETEA:		OBIECT:	
 Acciona & Asociatii		SEMNAȚURA		LUCRĂRI CIVILE ÎN STAȚII	
EXPERT SECUNDAR Vasile PĂCURAR		EXPERT PRINCIPAL Mihaela STAIUCU		DENUMIRE PLAN:	
CEC/MP Stelian VARĂ-OROS		SCARA: 1:100		EXEMPLAR NR.:	
DATA: 10.2017		COD PLAN:		ET 36 L0 39 R001 002 000	