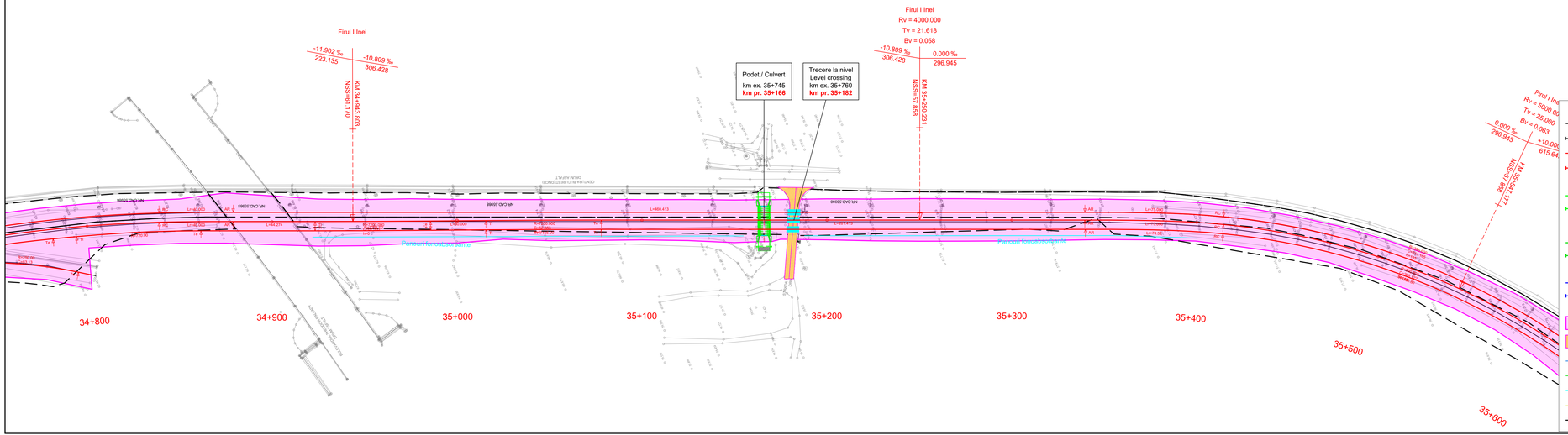

LEGENDA / *LEGEND*

- Ax c.f. existent / *Existing railway axis*
- Aparat de cale existent / *Existing turnout*
- Ax c.f. proiectat / *Designed railway axis*
- Aparat de cale proiectat / *Designed turnout*
- Ax c.f. si aparat de cale proiectate in cadrul proiectului: "Studiu de fezabilitate şi Proiect Tehnic pentru modernizarea liniei de cale ferată Bucureşti Nord - Craiova, Subsecţiunea 1: Bucureşti Nord - Roşiori Nord" / *Designed railway axis and turnout in the project: "Feasibility Study and Technical Project for the modernization of the Bucuresti Nord - Craiova railway line, Subsection 1: Bucuresti Nord - Rosiori Nord"*
- Ax c.f. si aparat de cale proiectate in cadrul proiectului: "Modernizarea infrastructurii de cale ferata dintre statiile CF Bucuresti Nord - Jilava - Giurgiu Nord - Giurgiu Nord Frontiera - Lot 2" / *Designed railway axis and turnout in the project "Modernization of the railway infrastructure between railway stations Bucuresti Nord - Jilava - Giurgiu Nord - Giurgiu Nord Frontiera - Lot 2"*
- Ax c.f. si aparat de cale proiectate in cadrul proiectului: "Modernizarea / consolidarea / reabilitarea statiei CF Gara de Nord Bucuresti - proiectare si executie" / *Designed railway axis and turnout in the project "Modernization / consolidation / rehabilitation of the Bucuresti Nord railway Station - design and execution"*
- Amprisa lucrarilor proiectate / *Total designed land requirement*
- Lucrari de drumuri proiectate / *Designed road works*
- Lucrari de consolidari proiectate / *Designed consolidation works*
- Lucrari de arta proiectate / *Designed art works*
- Panouri fonoabsorbante proiectate / *Designed sound barriers*
- Plantare perdea forestiera / *Forest curtain planting*
- Limita CFR existenta / *Existing CFR limit*

ENTITATE CONTRACTANTA
CONTRACTING ENTITY
C.N.C.F. "C.F.R." - S.A.

CONTRACTANT
CONTRACTOR
Asocierea S.C. ISPCF S.A. - S.C. BAICONS IMPEX SRL

	Nume / *Name*	Data / *Date*	Semnatura / *Signature*
Şef Proiect / *Project Manager*	Viorel Giorgonetu	11.2024	
Verificat / *Checked*	Ioana Crăciun	11.2024	
Proiectat / *Designed*	Radu Crăciun	11.2024	

"Modernizarea liniilor şi instalaţiilor din Complexul Feroviar Bucureşti"
Studiu de fezabilitate

"Modernization lines and installations in the Bucharest Railway Complex
Feasibility Study

Proiect / *Project*: 38 / 2022

Faza / *Phase*: S.F. / *F.S.*

Denumire / *Title*

Plan de Situaţie / *Site Plan*
km 35+000 - km 35+600

Scara / *Scale*: 1:1000

Codificare / Codification System

COBU SF CFS DPS 00 00 023 R00

Istoricul revizuirilor / Revision History

Rev.	Data/Date	Descriere Modificare / Modification description
1		
2		
3		
4		