

CLADIREA STATIEI FATADA LATERAL STANGA
RAILWAY STATION LEFT SIDE FACADE

- Sc. 1:50 -

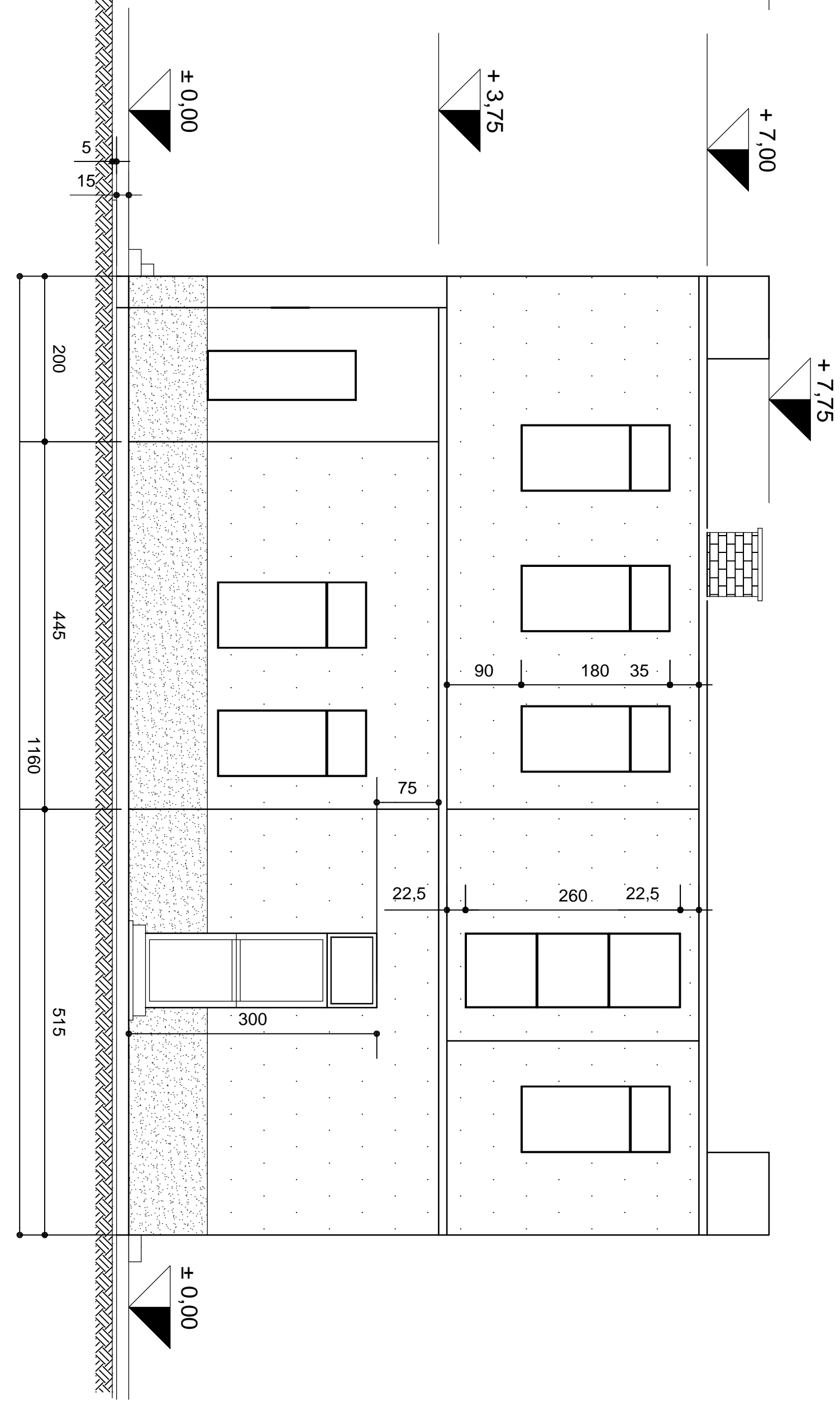

CLADIREA STATIEI FATADA LATERAL DREAPTA
RAILWAY STATION RIGHT SIDE FACADE

- Sc. 1:50 -

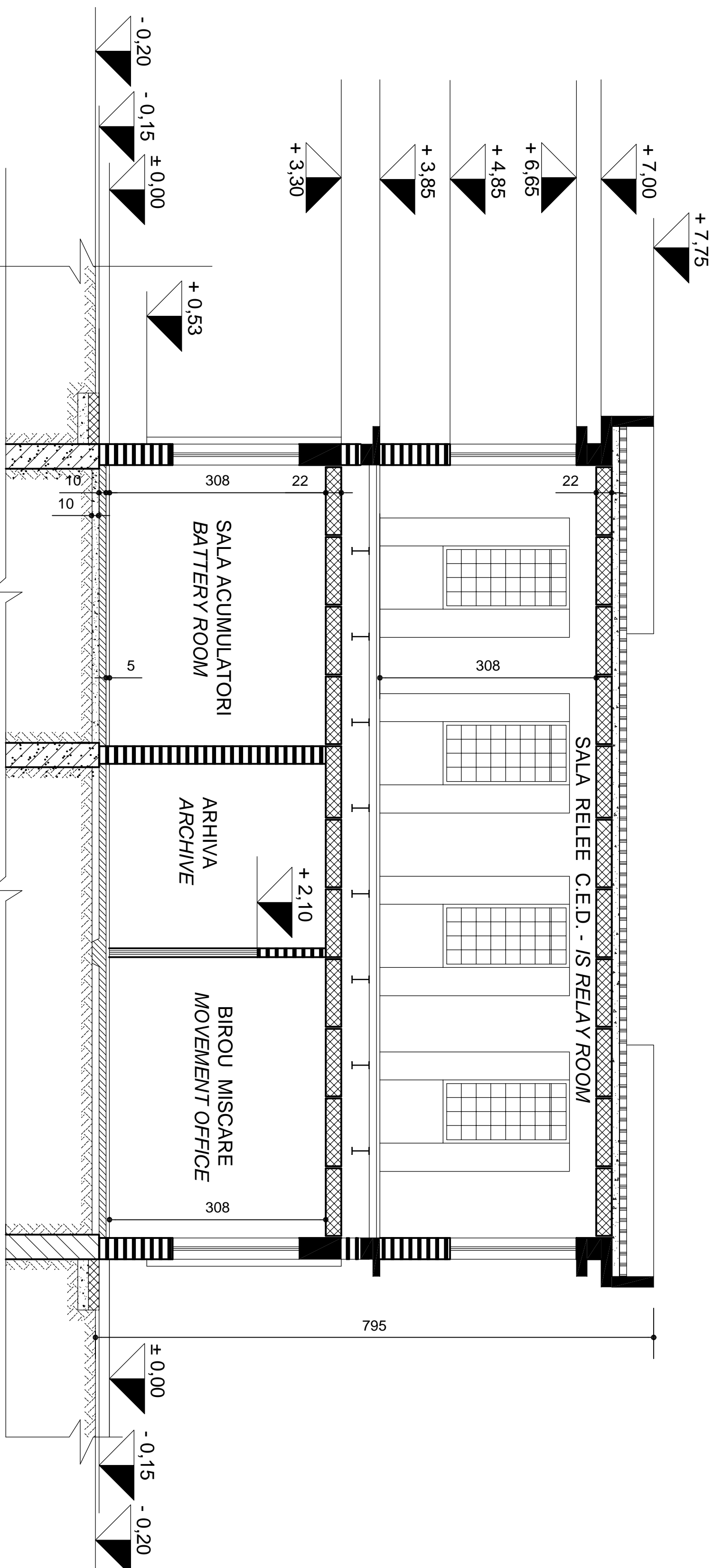

SECTIUNE TRANSVERSALA "A" - "A" - "A" - "A" SECTION

- Sc. 1:50 -

D			
C			
B			
A			
Index	Data	Modificarea	Proiectant
Indice	Data	Modificarea/Revision	Designer
		Approbat Consultant	Approbat Consultant
		Approbat CFR	Approbat CFR



GUVERNUL ROMANIEI
ROMANIAN GOVERNMENT

PROIECT FINANAT DE UNIUNEA EUROPEANA A
EUROPEAN UNION FINANCED PROJECT

CLIENT / CLIENT

CFR

C.N.C.F. "C.F.R." - S.A.

CONSULTANT / CONSULTANT

MAIFER
despino Espesive dello stato
Joint Venture leader

WISCON

OBERMEYER
FAUEN + BEHATEN gmbh

TECNIC
Consulting Engineers

Approbat	Data	Samantatura
Approbat	12.2011	R. Luiza
Approbat	12.2011	C. Gambelli
Verificat	12.2011	Giuseppe Fioravanti

Approbat	Data	Samantatura
Approbat	12.2011	A. Sarnicu - Dinulescu
Elaborat	12.2011	Andreea Stalcu

SUBCONTRACTANT / SUBCONTRACTOR

AMX

Responsabil Subcontractant: A. Sarnicu - Dinulescu

Reabilitarea liniei de cale ferata Brasov - Simetia, parte componenta a conductorului IV Pan European, pentru circulatia trenurilor cu viteza maxima de 160 km/h.

Tonsonul : Brasov - Sighisoara

2004/RO/16/PA/003

Proiect/Project

Faza / Phase: D.E. / E.D.

Section : Brasov - Sighisoara

Denumire desen / Drawing Title : STATA RACOS DEMOLARE CLADIRE STATIE FATADE LATERALE. SECTIUNE RAILWAY STATION RACOS TRAVELERS BUILDING DISMANTLING LATERAL FACADES SECTION

Codificare / Codification System

Scara / Scale 1:50

Lot/Lot

Nr. / No 01/01