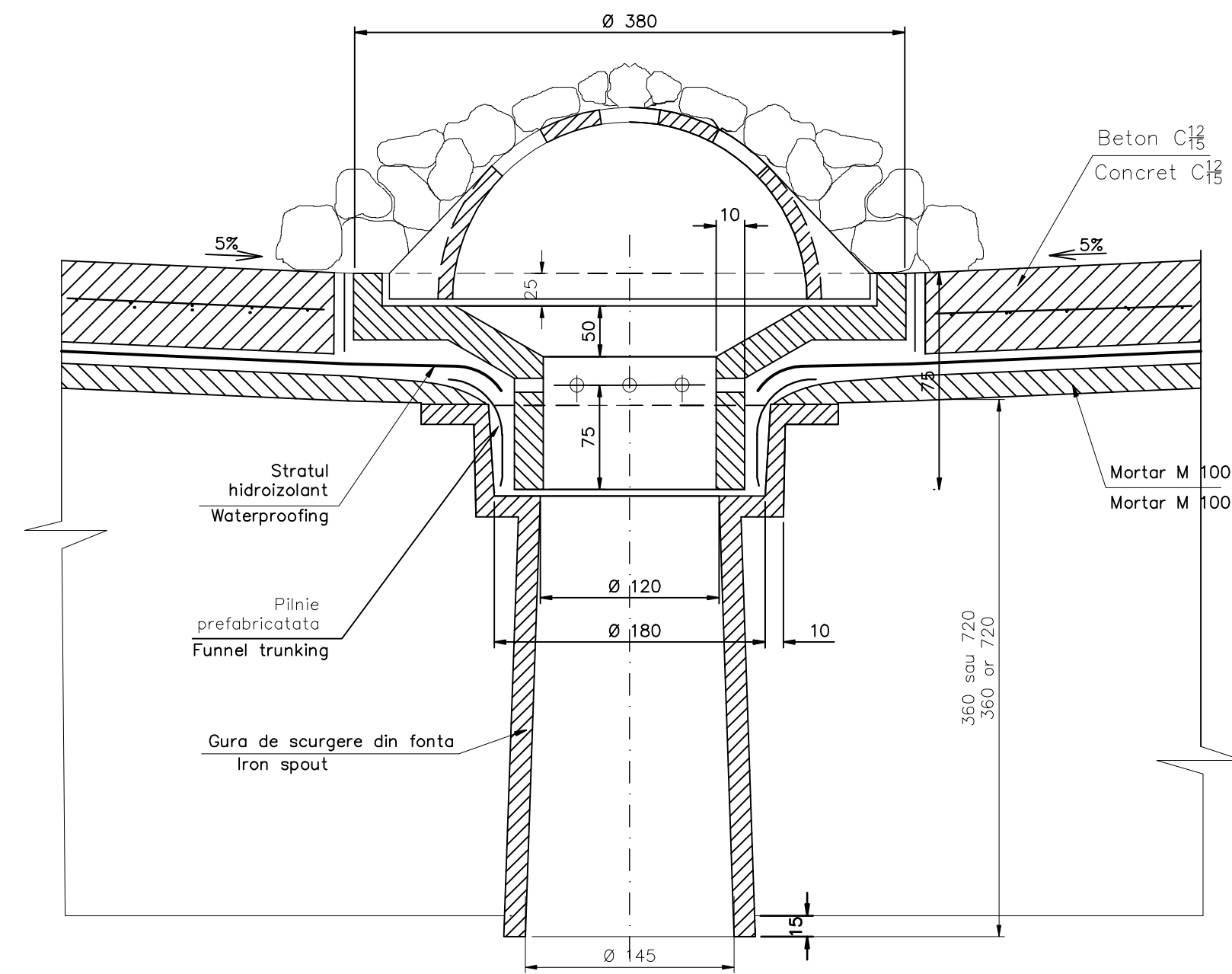

Fig. no. 1.



NOTA

- Gurile de scurgere si racordarea sapei la acestea, in cazul lucrarilor de arta feroviare, se realizeaza dupa cum urmeaza:
1. Gurile de scurgere se aplaseaza in punctele cele mai joase ale suprastructurii podurilor de cale ferata;
  2. La podurile si podetele de cale ferata, inclusiv cele boltite, se prevad urmatoarele tipuri de guri de scurgere:
    - in cazul prismului de balast cu grosimea de 50 cm sau mai mare, conform figurii 1 si 2;
    - in cazul prismului de balast cu grosimea mai mica de 50 cm, conform figurii 3.

Fig. no. 2.

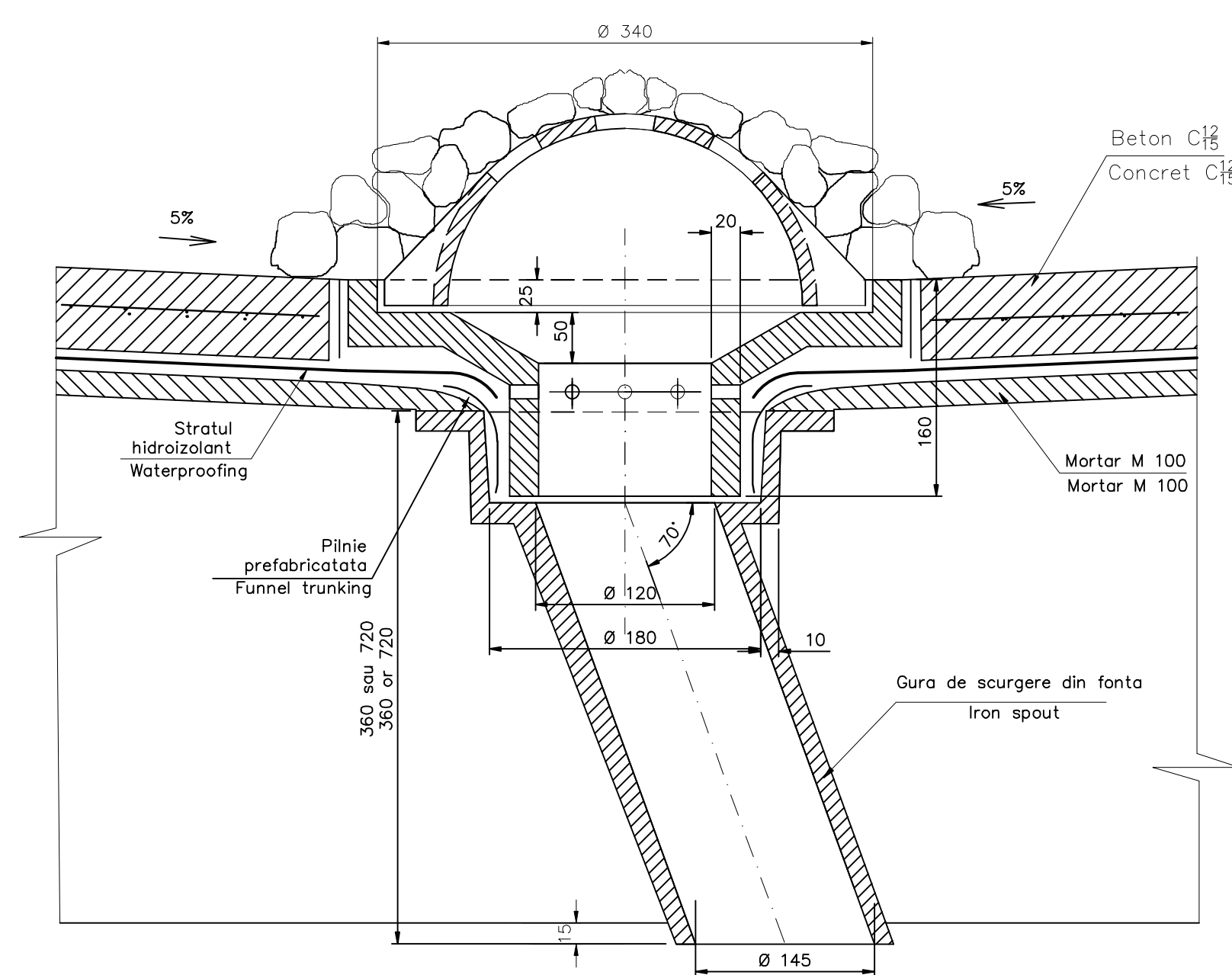

NOTE:

- Drains and leveling connection to, for railway works of art, is performed as follows>
1. Drain is placed in the lowest points of the railway bridge superstructure.
  2. The bridges and culverts on the railway, to provide there types of drains:
    - if prism ballast 50 cm thick or greater, as shown in drawings 1 and 2;
    - if prism ballast thickness less than 50 cm, as shown in drawing 3. for quality ensuring according to HG 766/97.
  5. Bridge convoys calculation corresponds to UIC (LM71 and SW/2).

Fig. no. 3.

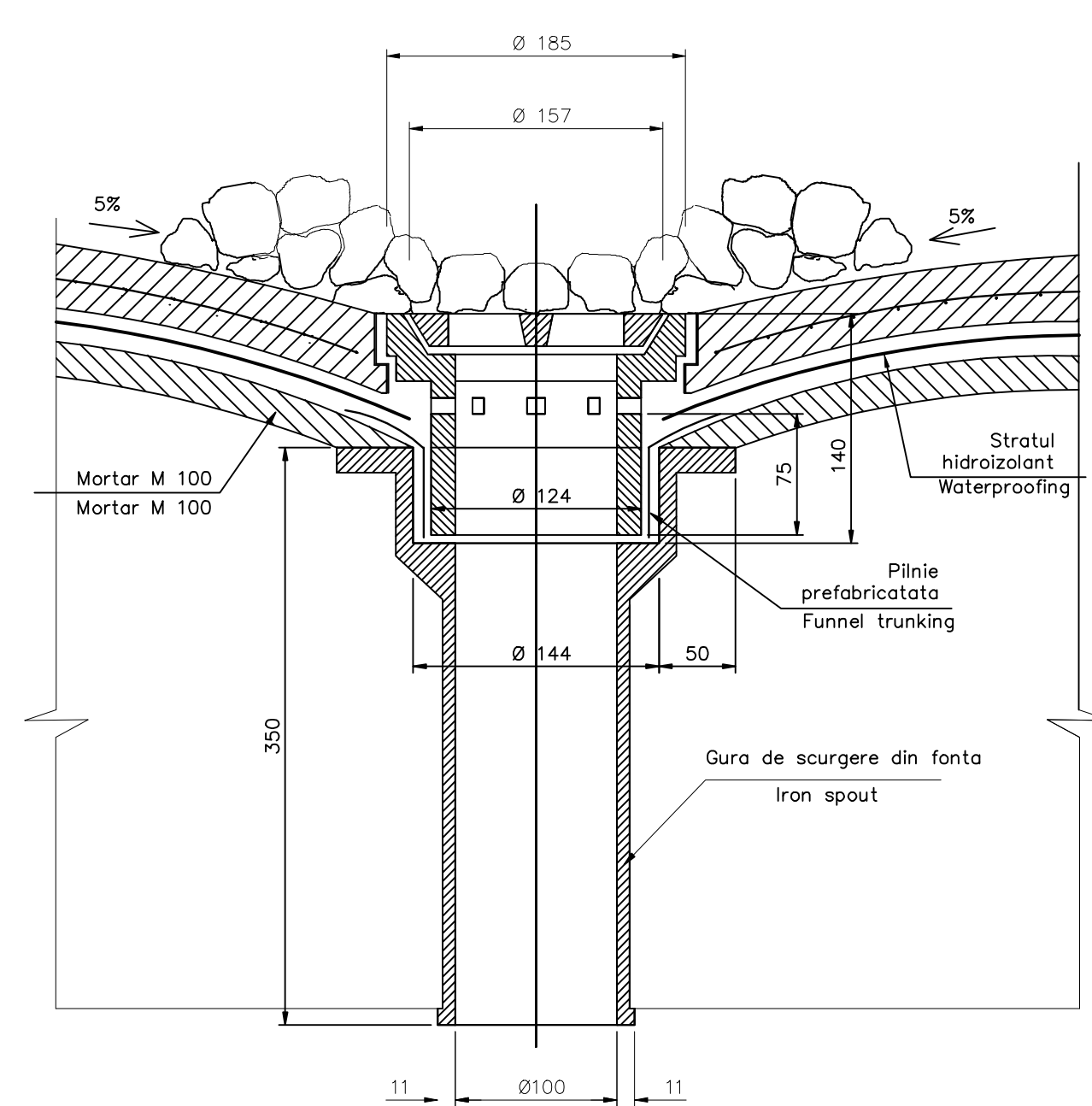

Se interzice copierea, difuzarea, imprumutarea sau utilizarea in alte scopuri, fara permisiunea Arex Lider Company ca proprietar al desenului. This drawing is forbidden to be copied, lent or used in other purposes than those previously approved by Arex Lider Company as its owner.

D					
C					
B					
A					
Indice Index	Data Date	Modificare Modification/Revision	Proiectant Designer	Aprobat Consultant Approved Consultant	Aprobat CFR Approved CFR

**GUVERNUL ROMANIEI**  
 ROMANIAN GOVERNMENT

**PROIECT FINANTAT DE UNIUNEA EUROPEANA**  
 EUROPEAN UNION FINANCED PROJECT

**C.N.C.F. "C.F.R." - S.A.**

**CLIENT / CLIENT**

**ITALFER**  
 GRUPPO FERROVIE DELLO STATO  
 Joint Venture leader

**Scott Wilson**

**OBERMEYER**  
 PLANEN + BERATEN GmbH

**TECNIC**  
 Consulting Engineers

CONSULTANT / CONSULTANT			Data Date	Semnatura Signature
Aprobat Approved	Şef proiect Project manager	R. Liuzza		
Aprobat Approved	Coordonator Sectiune 1 Section 1 Coordinator	C. Gambelli		
Verificat Checked	Expert Cheie Checking Expert	V. Kallidromitis		

**SUBCONTRACTANT / SUBCONTRACTOR**

**AREX**  
 CONSULTANT

Aprobat Approved	Responsabil Subcontractant Subcontractant Responsible	Data Date	Semnatura Signature
Intocmit Elaborated	Proiectant Designer	11.2011	
		02.2012	

Reabilitarea liniei de cale ferata Braşov - Simeria, parte componentă a coridorului IV Pan European, pentru circulaţia trenurilor cu viteza maximă de 160 km/h,  
 Tronsoanel : Braşov - Sighişoara  
 Rehabilitation of the railway line Braşov - Simeria, component Part of the IV Pan-European Corridor, for the trains circulation with maximum speed of 160 km/h,  
 Section : Braşov - Sighişoara

**Project/Project**  
 2004/RO/16/PPA/003

**Faza / Phase:**  
 P.Th. / T.D.

**Denumire desen / Drawing Title :**  
**INTERVAL / SECTION BRASOV-SIGHISOARA**  
**DETALII GURI DE SCURGERE**  
**DISCHARGE DETAILS**

<b>Codificare / Codification System</b>	<b>Scara / Scale</b> 1:20	<b>LOT / LOT</b>	<b>Nr. / No</b> 01 / 01
EA51 01 E 00 QK PV 00 0 0 004 0			