

VEDERE A-A / VIEW A-A

Sc 1:50

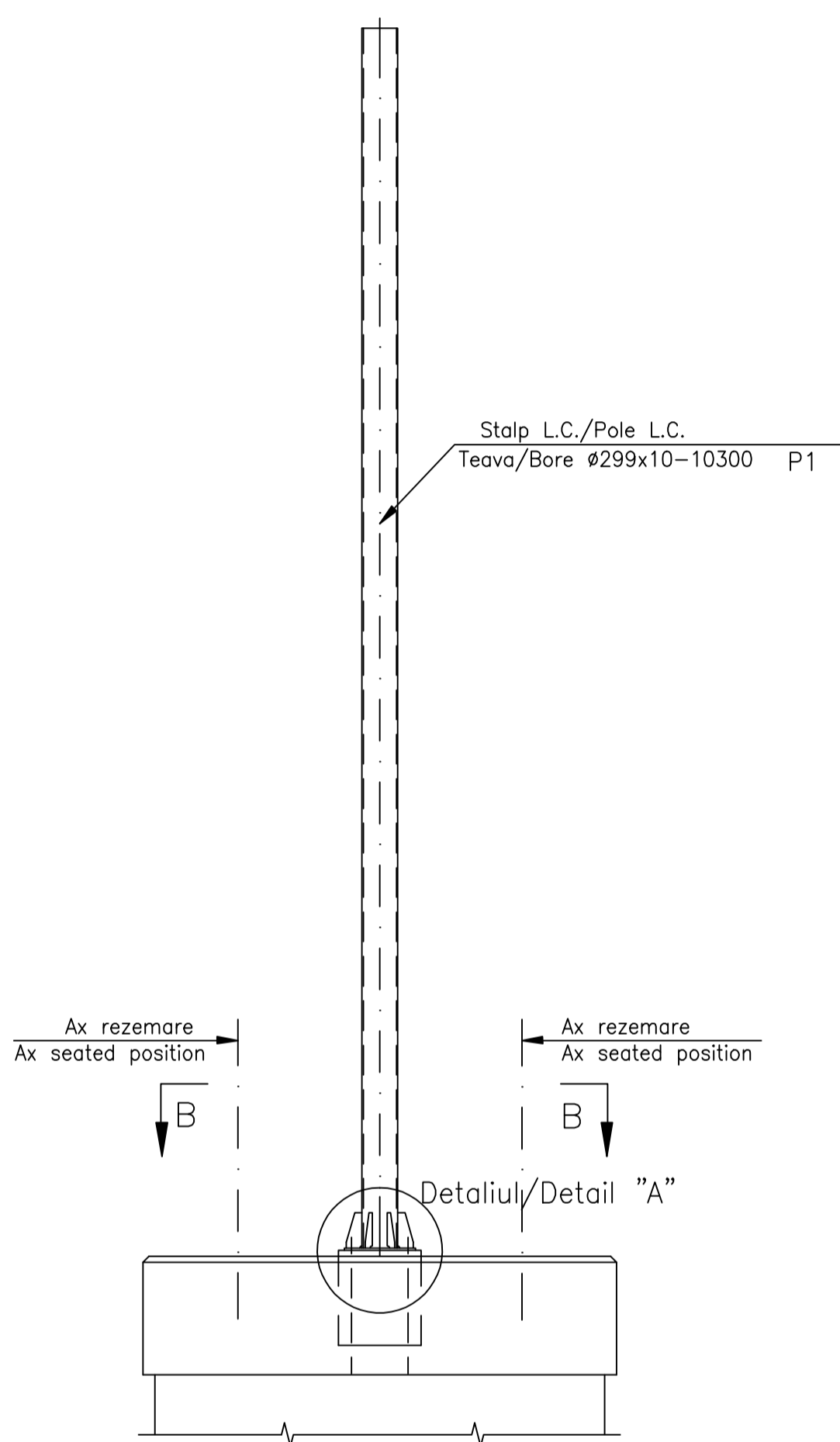

DETALIUL/DETAIL "A"

Sc 1:10

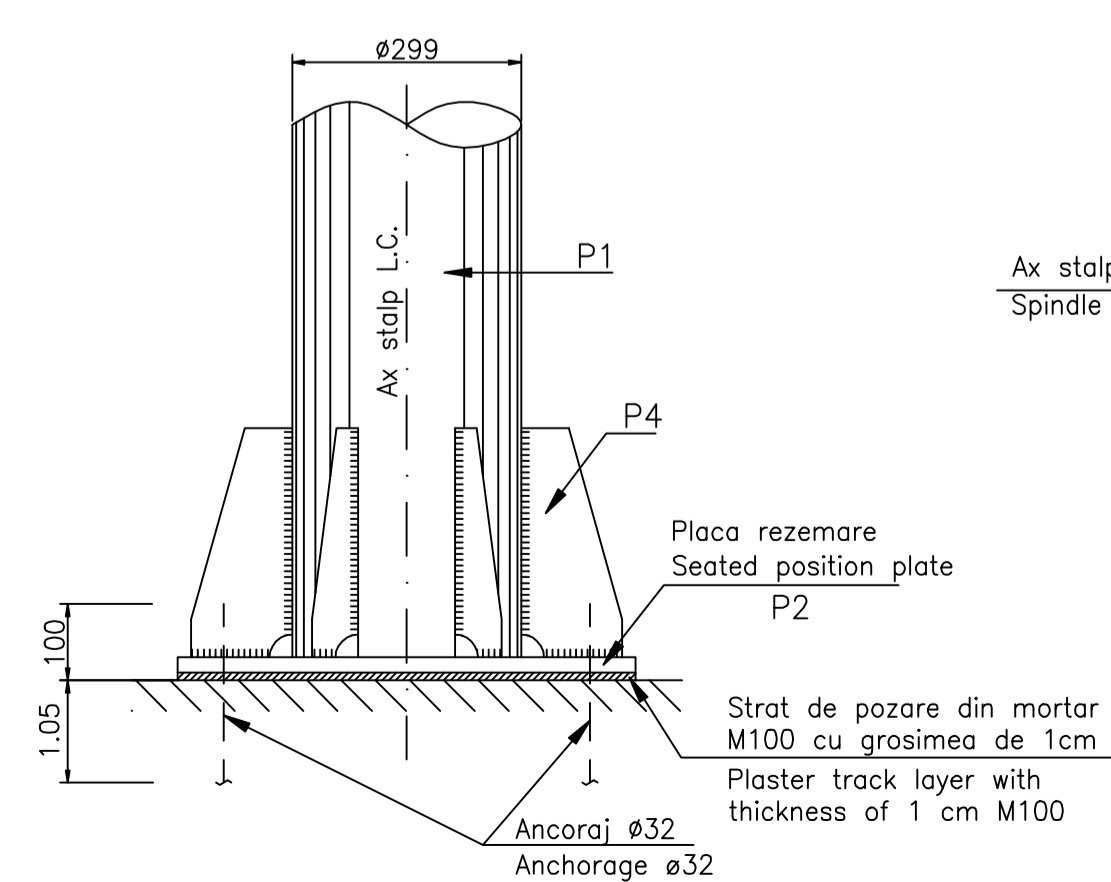

ELEVATIE STALP L.C. / ELEVATION POLE L.C.

Sc 1:50

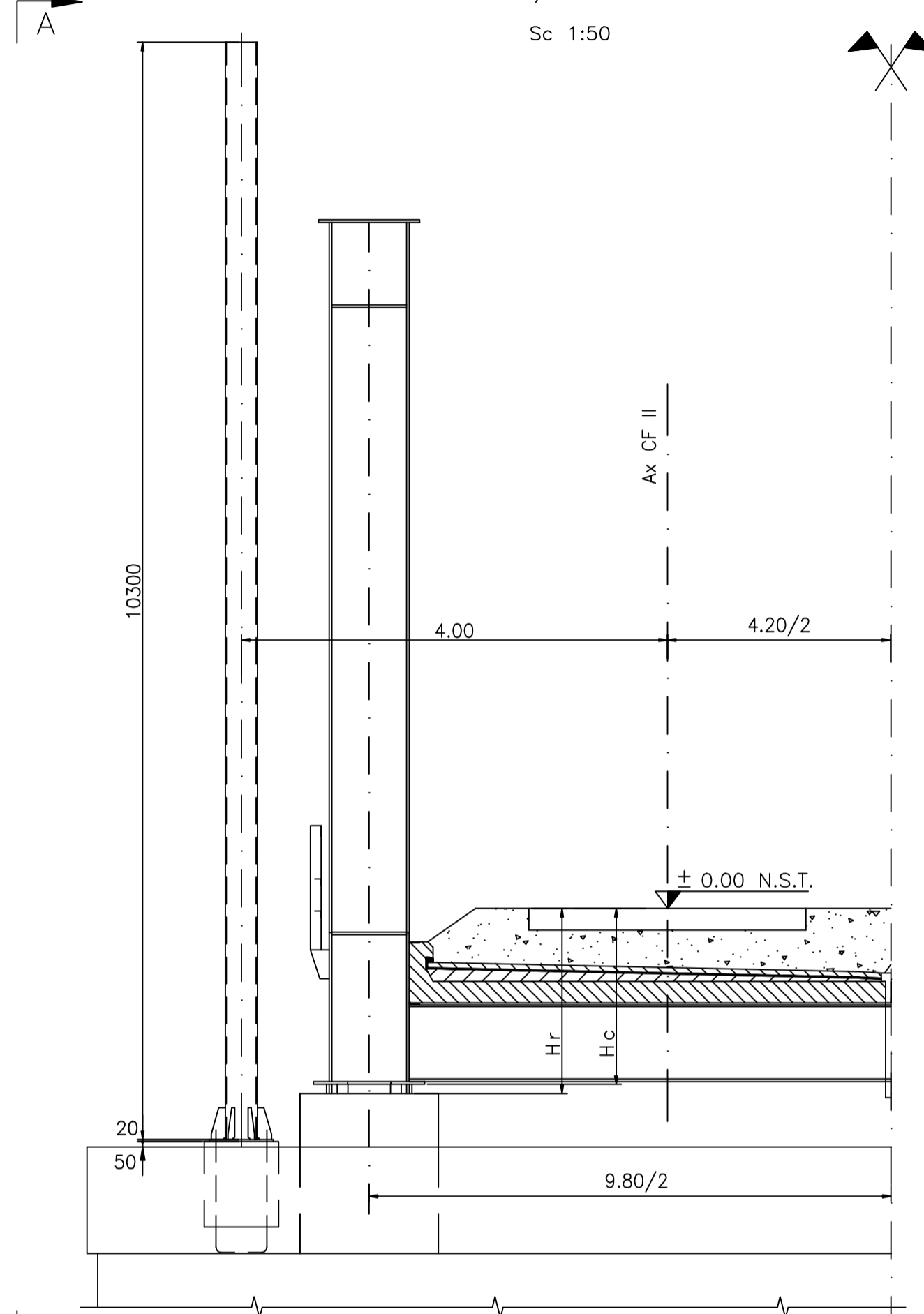

VEDERE IN PLAN / VIEW PLAN

Sc 1:50

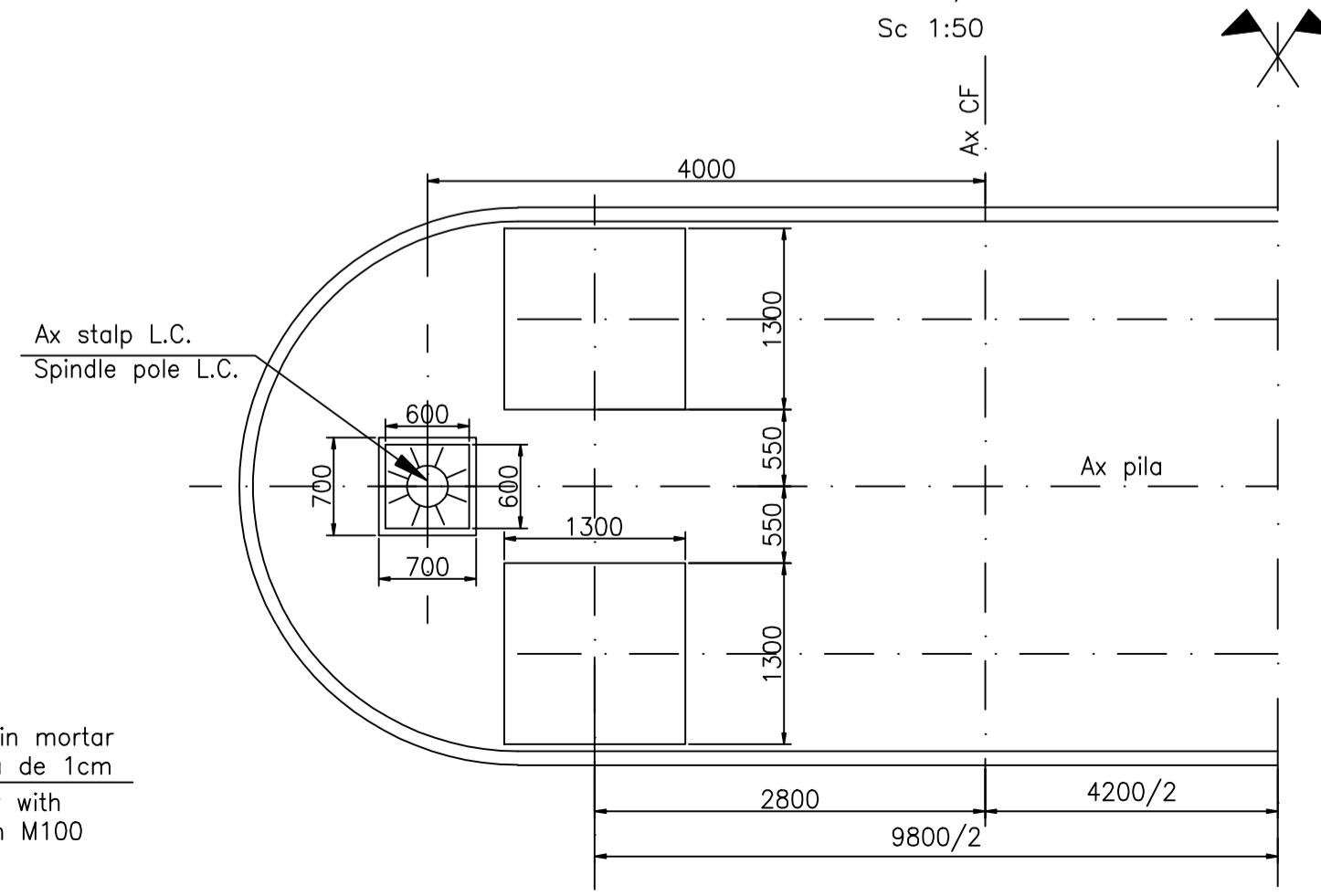

SECTIUNE B-B / SECTION B-B

Sc 1:10

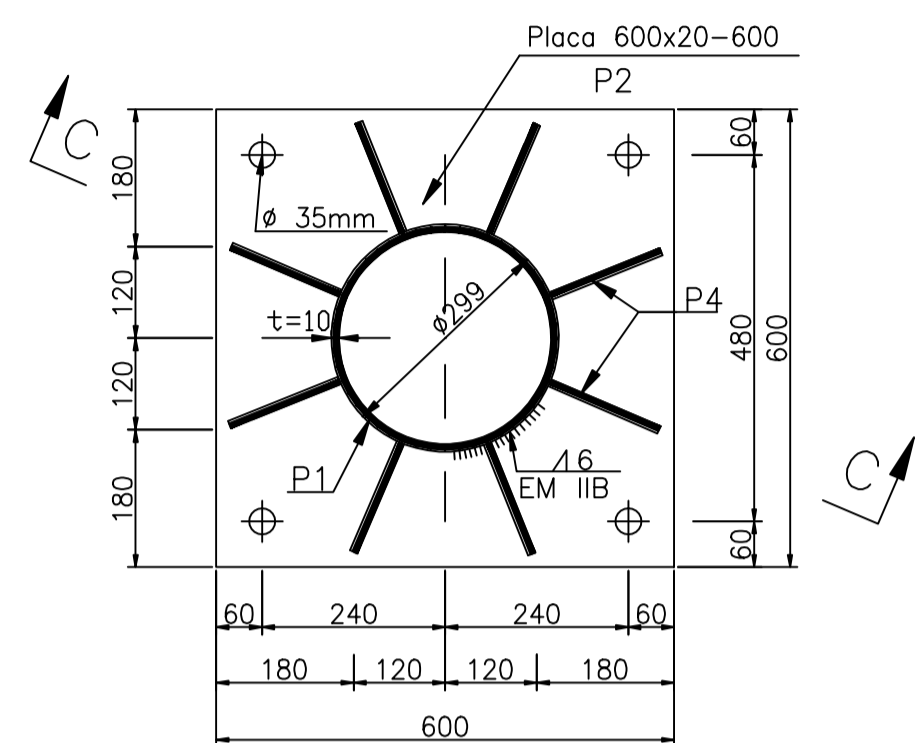

SECTIUNE C-C / SECTION C-C

Sc 1:10

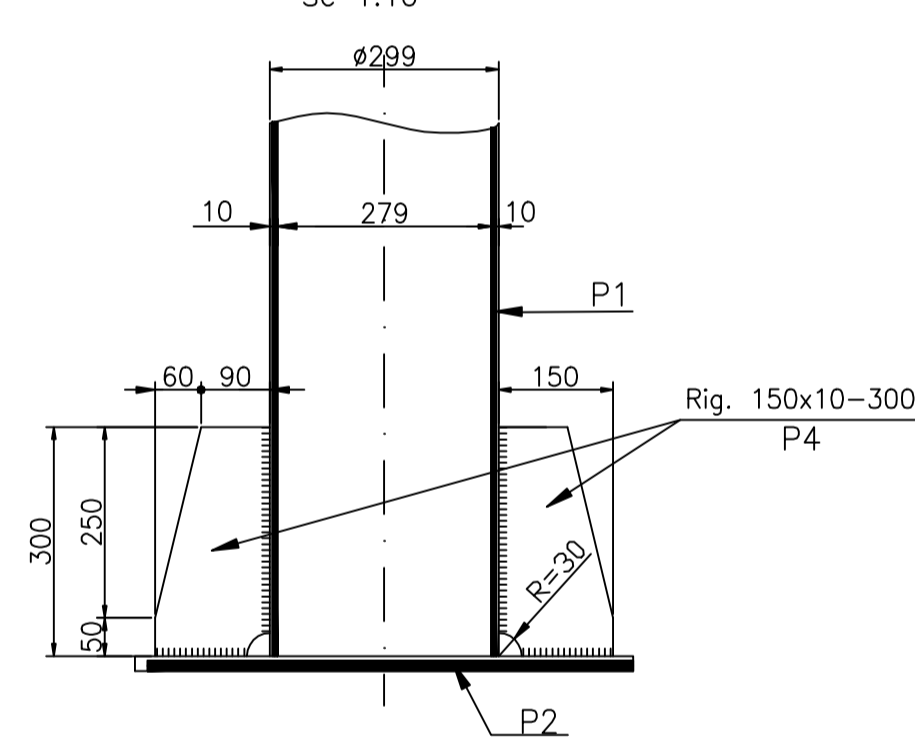

PLACA P2 / P2 CARD

600x20-600

Sc 1:10

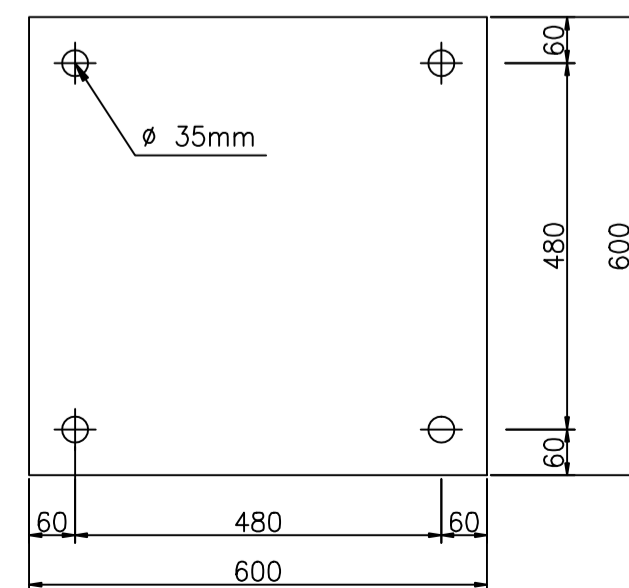

VEDERE SUPERIOARA STALP L.C. / THE SUPERIOR POLE L.C.

Sc 1:10

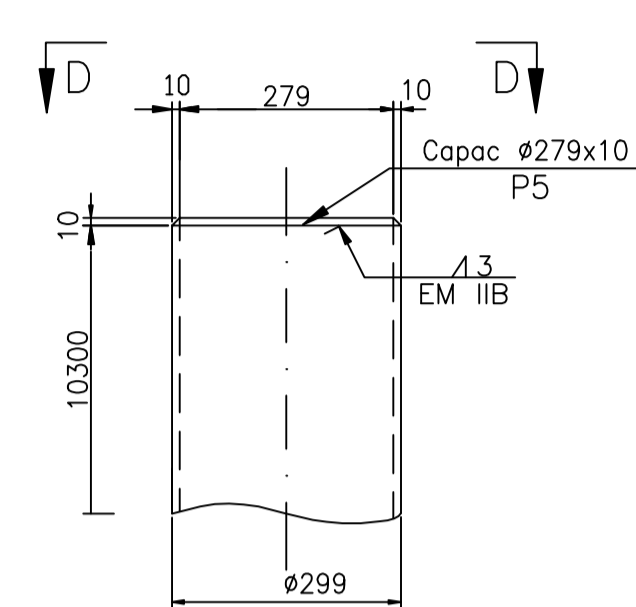

VEDERE D-D / VIEW D-D

Sc 1:10

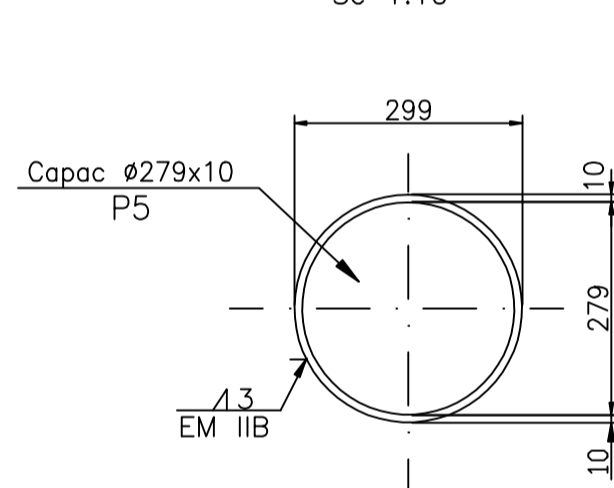

DETALIU ANCORAJ / DETAIL ANCHORAGE

Sc 1:10

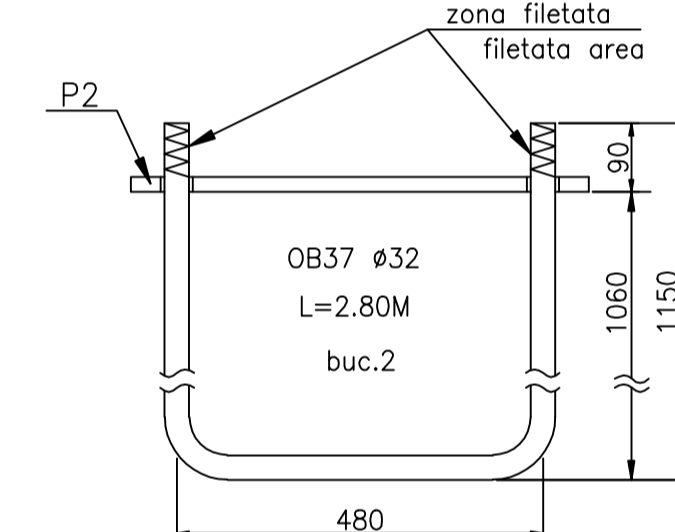

Ancorajele se strang cu piulite si contrapiulite (M30).
The belt anchorages shall be contrapiulite with nuts and strang (M30)
Diametrul gaurilor ce se vor practica va fi de 35mm.
The diameter of the Drillholes, as does the practice will be 35 mm slides

DETALIU SABLON METALIC P3 / METAL STENCIL DETAIL P3

600x8-600

Sc 1:10

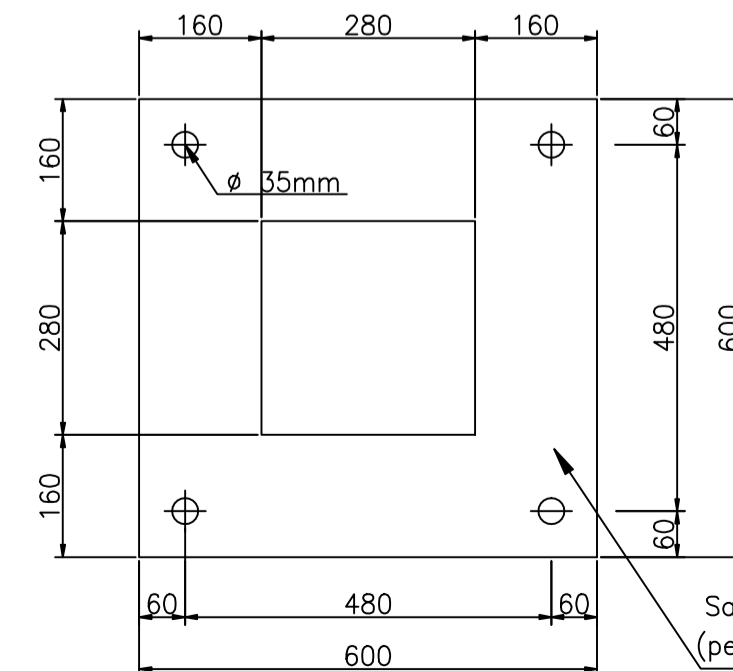

Sablon metalic 600x8-600
(pentru pozitionarea corecta a ancorelor ø32)
Metallic Jig (for correct positioning of anchors ø32)

MASURATOARE MATERIAL METALIC PENTRU UN STALP L.C. / MASURATOARE METALLIC MATERIAL FOR A POLE L.C.

Poz.	Denumirea /The Name	Buc.	Dimensiuni /Dimensions	Lungimi /Lengths	Greutati/Weights		
					kg/m	kg/buc.	kg
P1	Teava stalp / Threaded pole	1	ø299x10	10300	71.27	734.10	734.10
P2	Placa rezemare / Seated position plate	1	600x20	600	94.20	56.52	56.52
P3	Sablon pentru pozare / Template for track	1	600x8	600	37.68	22.61	22.61
P4	Rigidizari / Rigidizari	8	150x10	300	11.78	3.53	28.26
P5	Capac stalp / Cap pole	1	ø279x10	-	-	4.80	4.80
P6	Ancore stalp / Anchor pole	2	ø32	3000	6.313	18.94	37.88
P7	Piulite M30 / Nuts M30	8	M30	-	-	0.198	1.59
P8	Saibe / Saibe	4	-	-	-	0.049	0.20
TOTAL MATERIAL METALIC PENTRU UN STALP L.C. / TOTAL METALLIC MATERIAL FOR A POLE L.C.							886.00

Indice / Index	Data / Date	Modificari / Revision	Proiectant / Designer	Aprobat / Approved	Consultant / Consultant	Aprobat CFR / Approved CFR



CLIENT / CLIENT



CONSULTANT / CONSULTANT			Data / Date	Semnatura / Signature
Aprobat / Approved	Şef proiect / Project manager	R. Liuzza	03.2012	[Signature]
Aprobat / Approved	Coordonator Sectiune 1 / Section 1 Coordinator	C. Gambelli	03.2012	[Signature]
Verificat / Checked	Expert Cheie / Key Expert	V. Kallidromitis	03.2012	[Signature]

SUBCONTRACTANT / SUBCONTRACTOR			Data / Date	Semnatura / Signature
Aprobat / Approved	Responsabil Subcontractant / Subcontractant Responsible	A.Stanciu - Dinulescu	03.2012	[Signature]
Intocmit / Elaborated	Proiectant / Designer	Carmen Balan	03.2012	[Signature]

Reabilitarea liniei de cale ferata Braşov - Simeria, parte componentă a coridorului IV Pan European, pentru circulaţia trenurilor cu viteză maximă de 160 km/h,
Tronsonul : Braşov - Sighişoara
Rehabilitation of the railway line Braşov - Simeria, component Part of the IV Pan-European Corridor, for the trains circulation with maximum speed of 160 km/h,
Section : Braşov - Sighişoara

Denumire desen / Drawing Title :
DETALII PRINDERE STALPI DE ELECTRIFICARE / FASTENING DETAILS FOR ELECTRIFICATION

Codificare / Codification System	Scara / Scale	LOT / LOT	Nr. / No
E A 5 1 0 1 E 0 0 B C P V 0 0 0 0 0 0 6 0	1:50	1:10	01 / 01

Se interzice copierea, difuzarea, imprumutarea sau utilizarea in alte scopuri, fara permisiunea ARES Lider Company ca proprietar al desenului.
This drawing is forbidden to be copied, lent or used in other purposes than those previously approved by ARES Lider Company as its owner.