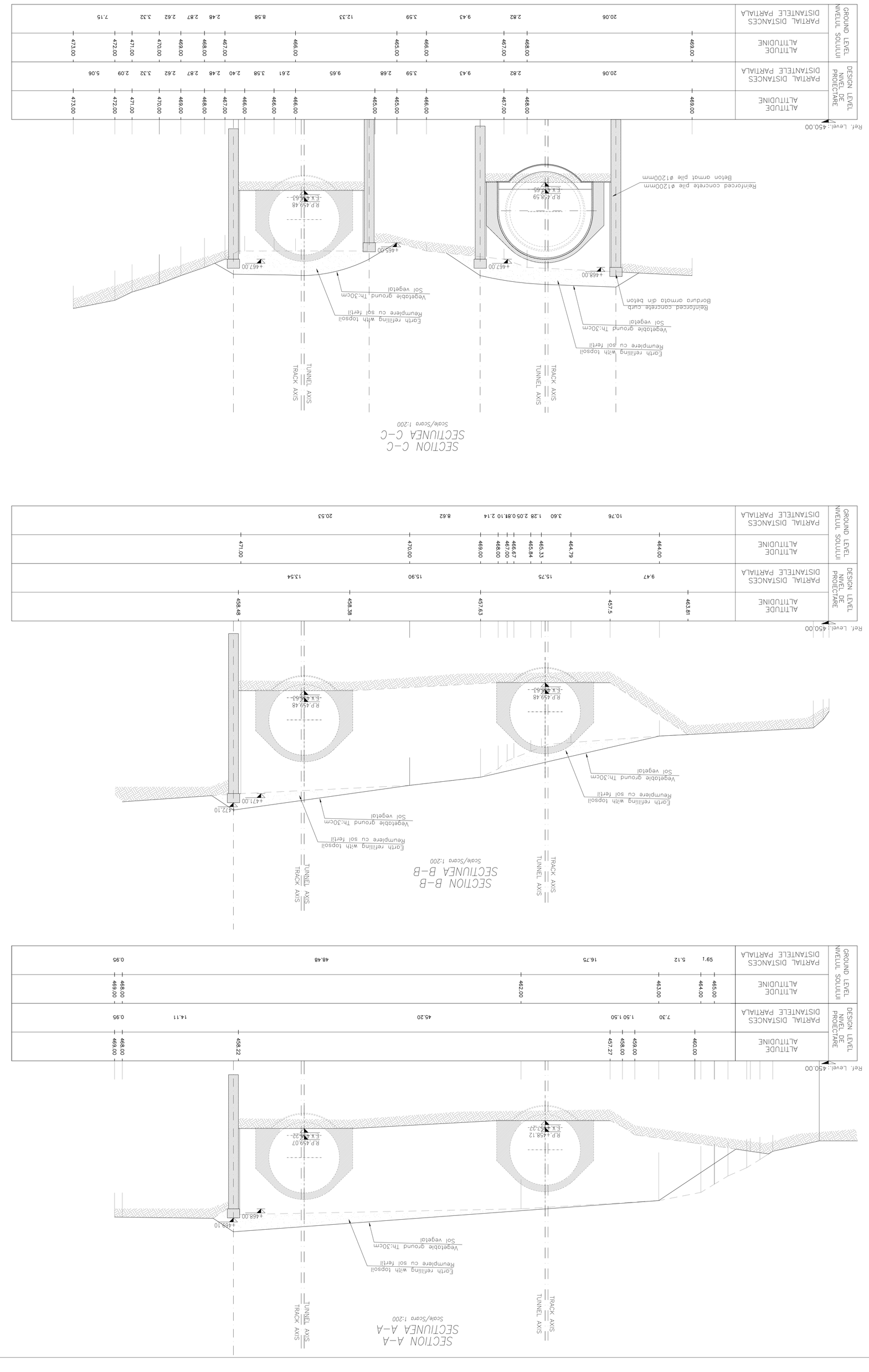

LEGEND

RP = REFERENCE PLANE
EX = EXCAVATIONS PLANE
PC = CENTERS PLANE

GENERAL PLAN / PLANUL GENERAL

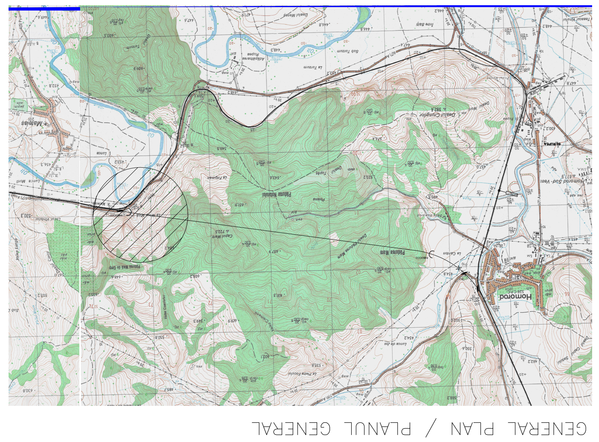

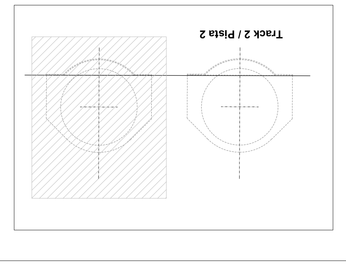

D					
C					
B					
A					
Indice Ipoxa	Data Date	Modificare Modificarea/Revision	Proiectant Designer	Aprobat Consultant Approved Consultant	Aprobat CFR Approved CFR

GUVERNUL ROMÂNIEI
ROMANIAN GOVERNMENT

PROIECT FINANȚAT DE UNIUNEA EUROPEANĂ
EUROPEAN UNION FINANCED PROJECT

CFR
C.N.C.F. "C.F.R." - S.A.

CLIENT / CLIENT

INAER
Institutul de Studii și Proiectări Industriale București
Scott Wilson
OBERMEYER PLANEN + BERATEN GMBH
TECNIG Consulting Engineers

CONSULTANT / CONSULT

Aprobat Approved	Şef Proiect Project manager	R. Luizza	
Aprobat Approved	Coordonator Secțiune 1 Section 1 Coordinator	C.Gamboli	
Verificat Checked	Tunel Expert Tunnel Expert	C. Gamboli	
Întocmit Elaborated	Proiectant Designer	C.Gamboli	

Semnătura Signature / Data Date

SUBCONSULTANT / SUBCONSULT

Aprobat Approved	Responsabil Subconsultanță Responsible Subconsultant		
Întocmit Elaborated	Proiectant Designer		

Reabilitarea liniei de cale ferată Brașov - Simeria, parte componentă a coridorului IV Pan European, pentru circulația trenurilor cu viteza maximă de 160 km/h.
Secțiunea 1 Brașov - Sighișoara

Rehabilitation of the railway line Braşov - Simeria, component Part of the IV Pan-European Corridor, for the trains circulation with maximum speed of 160 km/h.
Section 1 Braşov - Sighişoara

Proiect/Project
2004/RO/16/P/PA/003
Faza / Phase:
P.Th. / T.D.

Denumire desen / Drawing Title : **HOMOROD TUNNEL**
ENTRANCE ACCOS SIDE
Final layout. Cross section - track 2
Planul final. Secțiuni transversale -pista 2

CodIceAre / CodIficAtion System: E A S 1 0 1 C 1 2 W9 G A 0 3 0 2 0 0 2 0

Scara / Scale: variat / various

Nr. / No.: 0