

**PLAN DE SITUATIE/ DESIGN PLAN**

SCARA 1:500/ SCALE 1:500

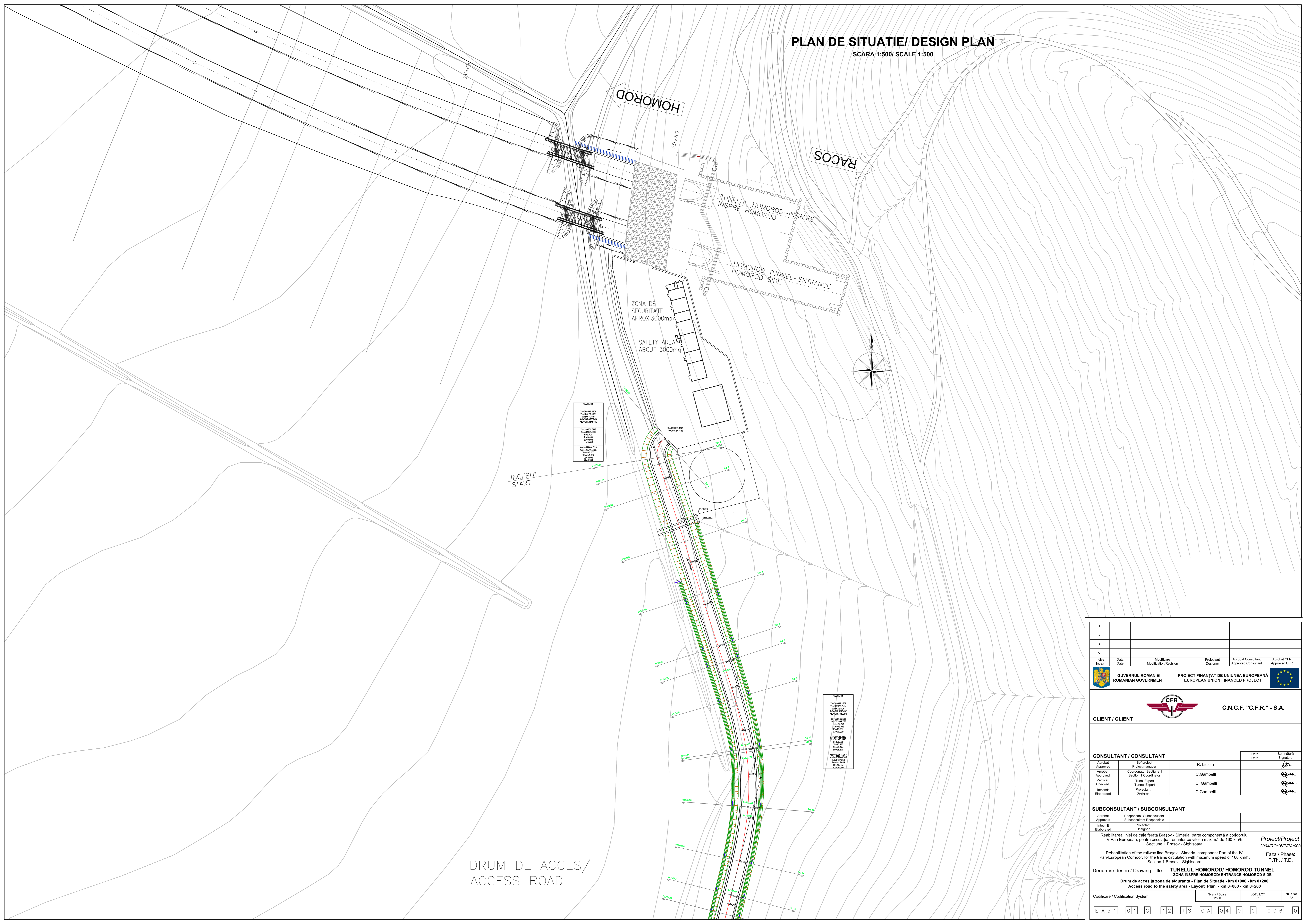

SIMEA	
Proiectant	Proiectant
Verificat	Verificat
Intocmit	Intocmit
Elaborat	Elaborat

SIMEA	
Proiectant	Proiectant
Verificat	Verificat
Intocmit	Intocmit
Elaborat	Elaborat

D	C	B	A

Indice	Data	Modificare	Proiectant	Proiectant	Proiectant
Index	Date	Modification/Revision	Designer	Approved Consultant	Approved CFR

**GUVERNUL ROMANIEI**  
 ROMANIAN GOVERNMENT

**PROIECT FINANȚAT DE UNIUNEA EUROPEANĂ**  
 EUROPEAN UNION FINANCED PROJECT

**C.N.C.F. "C.F.R." - S.A.**

**CLIENT / CLIENT**

	Data	Semnătură
	Date	Signature

SUBCONSULTANT / SUBCONSULTANT	

Reabilitarea liniei de cale ferată Braşov - Simeria, parte componentă a coridorului IV Pan-European, pentru circulația trenurilor cu viteză maximă de 160 km/h.  
 Section 1 Braşov - Sighisoara

Rehabilitation of the railway line Braşov - Simeria, component Part of the IV Pan-European Corridor, for the trains circulation with maximum speed of 160 km/h.  
 Section 1 Braşov - Sighisoara

Project/Project  
 2004/R016/P16A/003

Faza / Phase:  
 P.Th. / T.D.

Denumire desen / Drawing Title : **TUNELUL HOMOROD/ HOMOROD TUNNEL**  
 ZONA INSPRE HOMOROD-INTRARE HOMOROD SIDE  
 Access road to the safety area - Layout Plan - km 0+000 - km 0+200

Codificare / Codification System	Scara / Scale	LOT / LOT	Nr. / No
	1:500	01	35

E A S I 0 1 C 1 2 T S G A 0 4 0 0 0 0 6 0