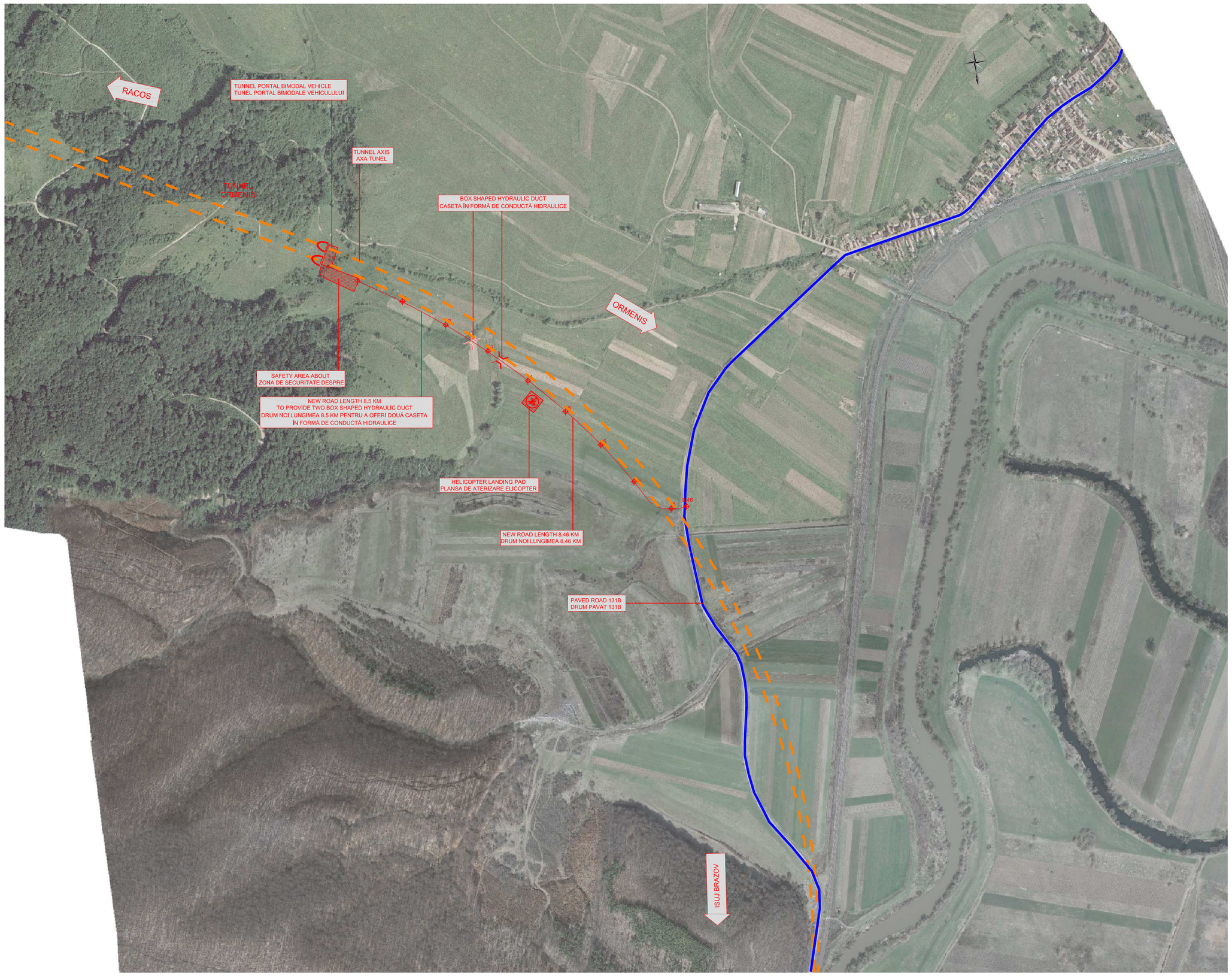

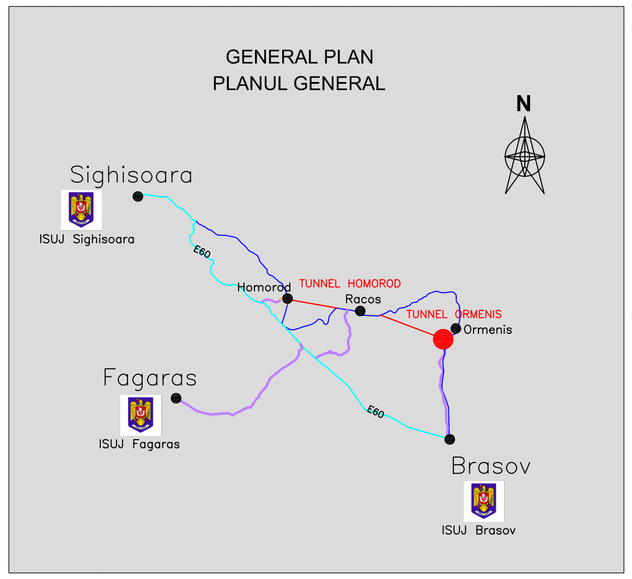

SUMMARY OF ACCESSIBILITY SIDE TUNNEL ORMENIS
ORMENIS ENTRANCE
REZUMAT AL ACCESIBILITATE TUNEL ORMENIS ZONA INSPRE ORMENIS

1°HYPOTHESIS (~48.5 km distance from the detachment of Brazov ISUJ)
-~8.50 km of new road
-~12 km of 131B road until connection with E60
-~28 km of E60 road

2°HYPOTHESIS (Surgery by train from the rescue station Racos)
-~11 km of railway

TUNNEL ORMENIS - ORMENIS ENTRANCE / TUNEL ORMENIS ZONA INSPRE ORMENIS

Indice Index	Data Date	Modificare Modification/Revision	Proiectant Designer	Aprobat Consultant Approved Consultant	Aprobat CFR Approved CFR
D					
C					
B					
A					

GUVERNUL ROMANIEI
ROMANIAN GOVERNMENT

PROIECT FINANŢAT DE UNIUNEA EUROPEANĂ
EUROPEAN UNION FINANCED PROJECT

CLIENT / CLIENT

C.N.C.F. "C.F.R." - S.A.

ITALFERR GRUPPO FERROVIE DELLO STATO Joint Venture leader
Scott Wilson
OBERMEYER PLANEN + BERATEN GmbH
TECNIC Consulting Engineers

CONSULTANT / CONSULTANT

			Data Date	Semnătură Signature
Aprobat Approved	Şef proiect Project manager	R. Liuzza		
Aprobat Approved	Coordonator Secţiune 1 Section 1 Coordinator	C.Gambelli		
Verificat Checked	Tunel Expert Tunnel Expert	C. Gambelli		
Întocmit Elaborated	Proiectant Designer	C.Gambelli		

SUBCONSULTANT / SUBCONSULTANT

Aprobat Approved	Responsabil Subconsultant Subconsultant Responsible			
Întocmit Elaborated	Proiectant Designer			

Reabilitarea liniei de cale ferata Braşov - Simeria, parte componentă a coridorului IV Pan European, pentru circulaţia trenurilor cu viteza maximă de 160 km/h.
Sectiune 1 Brasov - Sighisoara

Rehabilitation of the railway line Braşov - Simeria, component Part of the IV Pan-European Corridor, for the trains circulation with maximum speed of 160 km/h.
Section 1 Brasov - Sighisoara

Proiect/Project
2004/RO/16/P/PA/003

Faza / Phase:
P.Th. / T.D.

Denumire desen / Drawing Title :
TUNNEL ORMENIS / TUNEL ORMENIS
ORMENIS ENTRANCE - ACCESS ROADS
ZONA INSPRE ORMENIS - DRUMURI DE ACCES

Codificare / Codification System: E A 5 1 0 1 C 1 0 T S G N 0 1 0 0 0 0 4 0

Scara / Scale:

LOT:

Nr. / No: -