

ARMARE PILOT COLOANE - RELE REINFORCAMENT - AJUTANTS

1:200 (Superior, Section Suplina) - 1:200 (M, Section M)

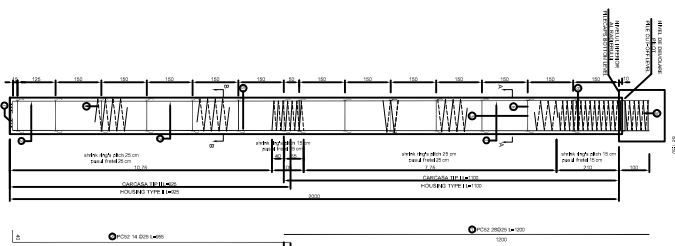

SECTION A-A
SECTION A-A

SECTION B-B
SECTION B-B

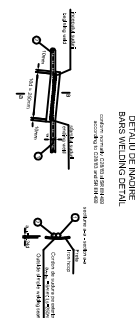
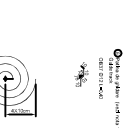
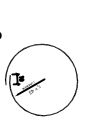
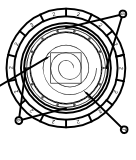

NOTE

1. To be used in accordance with the design and specifications of the project.

2. The reinforcement shall be installed in accordance with the design and specifications of the project.

3. The reinforcement shall be installed in accordance with the design and specifications of the project.

4. The reinforcement shall be installed in accordance with the design and specifications of the project.

5. The reinforcement shall be installed in accordance with the design and specifications of the project.

EXTRAS DE ARMATURA PT. ANULIOT REINFORCAMENT AJUTANT PENTRU PILOTE

Tip	1	2	3	4	5	6	7	8	9	10	11	12	13	14	15	16	17	18	19	20	21	22	23	24	25	26	27	28	29	30	31	32	33	34	35	36	37	38	39	40	41	42	43	44	45	46	47	48	49	50
Tip	1	2	3	4	5	6	7	8	9	10	11	12	13	14	15	16	17	18	19	20	21	22	23	24	25	26	27	28	29	30	31	32	33	34	35	36	37	38	39	40	41	42	43	44	45	46	47	48	49	50
Tip	1	2	3	4	5	6	7	8	9	10	11	12	13	14	15	16	17	18	19	20	21	22	23	24	25	26	27	28	29	30	31	32	33	34	35	36	37	38	39	40	41	42	43	44	45	46	47	48	49	50

STADIUL DE EXECUTARE

Tip	1	2	3	4	5	6	7	8	9	10	11	12	13	14	15	16	17	18	19	20	21	22	23	24	25	26	27	28	29	30	31	32	33	34	35	36	37	38	39	40	41	42	43	44	45	46	47	48	49	50
Tip	1	2	3	4	5	6	7	8	9	10	11	12	13	14	15	16	17	18	19	20	21	22	23	24	25	26	27	28	29	30	31	32	33	34	35	36	37	38	39	40	41	42	43	44	45	46	47	48	49	50

NOTA: Se va utiliza sistemul de coordonate din proiect.

ARMARE PILOT PILA - RELE REINFORCAMENT - PILOTE

1:200 (Superior, Section Suplina) - 1:200 (M, Section M)

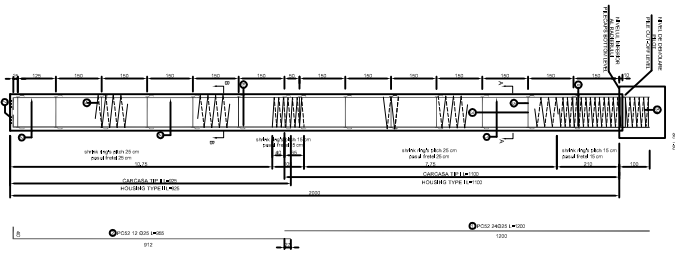

SECTION A-A
SECTION A-A

SECTION B-B
SECTION B-B

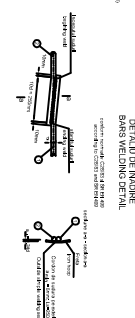
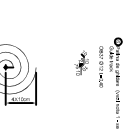
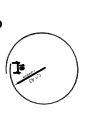
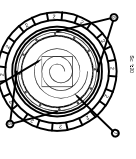

NOTE

1. To be used in accordance with the design and specifications of the project.

2. The reinforcement shall be installed in accordance with the design and specifications of the project.

3. The reinforcement shall be installed in accordance with the design and specifications of the project.

4. The reinforcement shall be installed in accordance with the design and specifications of the project.

5. The reinforcement shall be installed in accordance with the design and specifications of the project.

EXTRAS DE ARMATURA PT. UN PILOT REINFORCAMENT AJUTANT PENTRU PILOTE

Tip	1	2	3	4	5	6	7	8	9	10	11	12	13	14	15	16	17	18	19	20	21	22	23	24	25	26	27	28	29	30	31	32	33	34	35	36	37	38	39	40	41	42	43	44	45	46	47	48	49	50
Tip	1	2	3	4	5	6	7	8	9	10	11	12	13	14	15	16	17	18	19	20	21	22	23	24	25	26	27	28	29	30	31	32	33	34	35	36	37	38	39	40	41	42	43	44	45	46	47	48	49	50

STADIUL DE EXECUTARE

Tip	1	2	3	4	5	6	7	8	9	10	11	12	13	14	15	16	17	18	19	20	21	22	23	24	25	26	27	28	29	30	31	32	33	34	35	36	37	38	39	40	41	42	43	44	45	46	47	48	49	50
Tip	1	2	3	4	5	6	7	8	9	10	11	12	13	14	15	16	17	18	19	20	21	22	23	24	25	26	27	28	29	30	31	32	33	34	35	36	37	38	39	40	41	42	43	44	45	46	47	48	49	50

NOTA: Se va utiliza sistemul de coordonate din proiect.

Letter	Description	Signature	Date
D			
C			
B			
A			

CLIENT / CLIENT

GUVERNUL ROMANIEI
ROMANIAN GOVERNMENT

PROIECT FINANȚAT DE UNIUNEA EUROPEANĂ
FINANȚAT DE ROMANIA

C.N.C.F. "C.F.R." - S.A.

CONSULTANT / CONSULTANT

Approved	Project Manager	R. Lizzi	Date	Signature
Approved	Coordinator Section 1	C. Gambelli	Date	Signature
Checked	Quality Control	V. Kallivroulis	Date	Signature

SUBCONTRACTANT / SUBCONTRACTOR

Approved	Responsible Subcontractor	A. Dinescu Stanci	02.2012	Signature
Approved	Subcontractor Responsible	Iordana Ungureanu	02.2012	Signature

Demnitate desen / Drawing Title:

INTERVAL / SECTION APATA - RACOS

PASA SUPERIOR / OVER PASS - KM 208+405,181

PLAN ARMARE COLOANE / REINFORCEMENT COLUMNS PLAN

Scale / Coordonate / Coordinate System

Scale: 1:200

Lot: LOT

K: 1 / N: 1

EA51 01 E 10 BC PA 00 2 1 017 0