VEDERE PLANA PLAN VIEW

Sc. 1:50

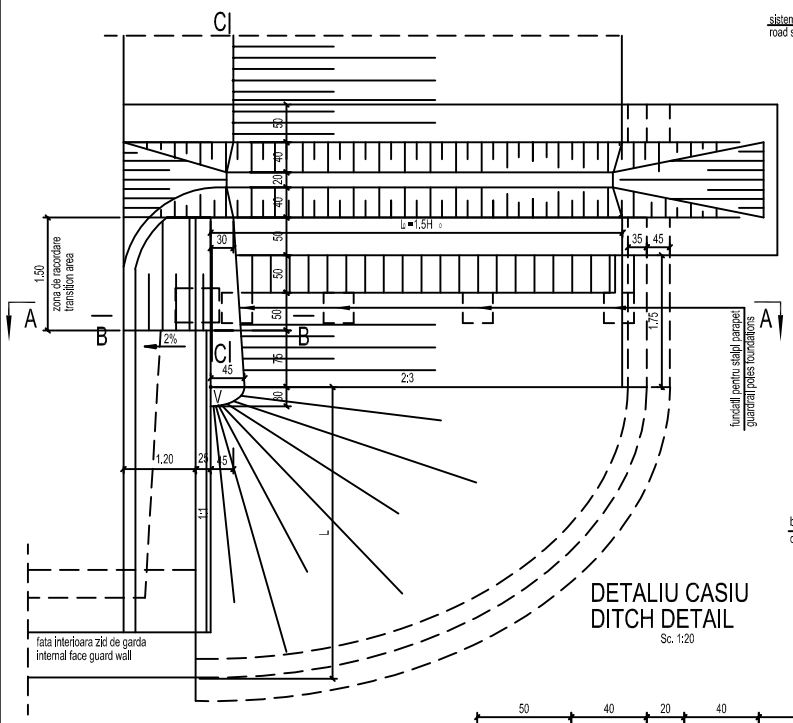

DETALIU CASIU DITCH DETAIL

Sc. 1:20

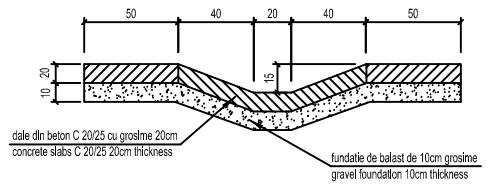

SECTIUNE A - A SECTION A - A

Sc. 1:50

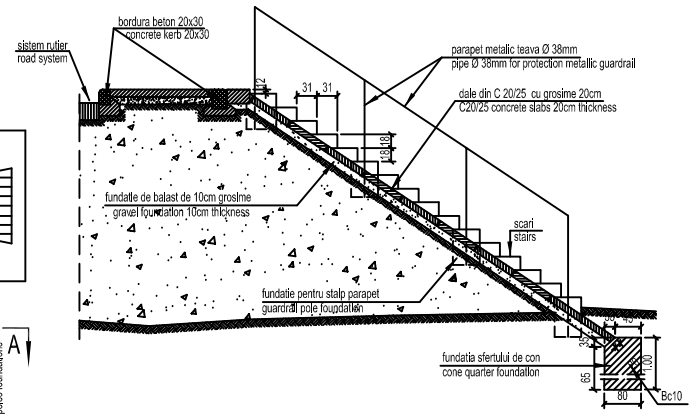

SECTIUNE B - B SECTIUNE B - B

Sc. 1:20

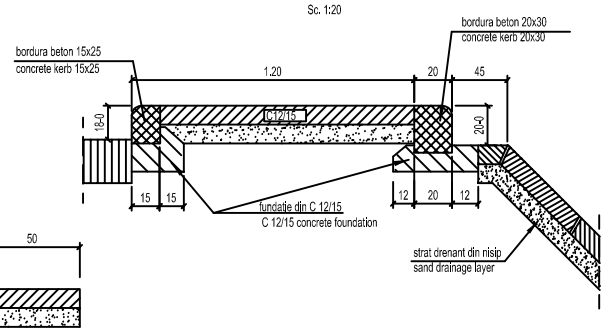

SECTIUNE C - C SECTION C - C

Sc. 1:50

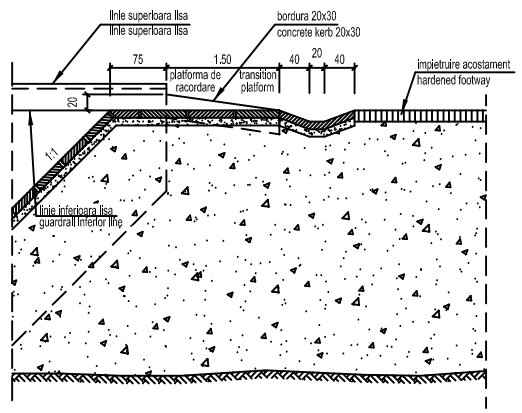

TREAPTA DIN BETON PREFABRICAT CONCRETE PRECAST STAIR

Sc.1:10

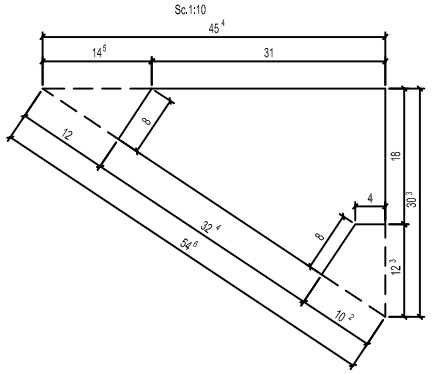

Sc.1:5

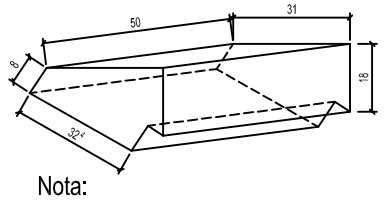

Nota:

1. Rosturile dintre dalele pereului se realizeaza pe intreaga grosime a acestora si se umplu de mortar de ciment.
2. Pereul sferturilor de con se poate realiza si din piatra bruta.

Note:

1. The gaps between the protection slabs will be forecast for entire thickness and will be filled with cement plaster.
2. Cone quarter slabs protection can be achieved using rough stone.

This drawing is forbidden to be copied, lent or used in other purposes than those previously approved by AREX *Lider* Company as its owner.
Se interzice copierea, difuzarea, imprumutarea sau utilizarea in alte scopuri, fara permisiunea AREX *Lider* Company ca proprietar al desenului.

Indice Index	Data Date	Modificare Modification/Revision	Proiectant Designer	Aprobat Consultant Approved Consultant	Aprobat CFR Approved CFR
D					
C					
B					
A	11.2011	Revizia 1	Ionela Ungureanu		

GUVERNUL ROMANIEI
ROMANIAN GOVERNMENT

PROIECT FINANŢAT DE UNIUNEA EURO
EUROPEAN UNION FINANCED PR

CLIENT / CLIENT

C.N.C.F. "C.F.R." - S.A.

ITALFERR GRUPPO FERROVIE DELLO STATO
Joint Venture leader

Scott Wilson

OBERMEYER PLANEN + BERATEN GmbH

TECNIC Consulting Engineers

CONSULTANT / CONSULTANT

			Data Date	Semnătură Signature
Aprobat Approved	Şef proiect Project manager	R. Liuzza		
Aprobat Approved	Coordonator Sec ţiune 1 Section 1 Coordinator	C. Gambelli		
Verificat Checked	Expert Cheie Checking Expert	V.Kalldromitis		

SUBCONTRACTANT / SUBCONTRACTOR

AREX

Aprobat Approved	Responsabil Subconsultant Subconsultant Responsible	A. Dinulescu Stanciu	11.2011
Întocmit Elaborated	Proiectant Designer	Ionela Ungureanu	11.2011

Reabilitarea liniei de cale ferata Braşov - Simeria, parte componentă a coridorului IV Pan European, pentru circulaţia trenurilor cu viteza maximă de 160 km/h,
Tronsonul : Braşov - Sighişoara
Rehabilitation of the railway line Braşov - Simeria, component Part of the IV Pan-European Corridor, for the trains circulation with maximum speed of 160 km/h,
Section : Braşov - Sighişoara

Proiect/Project
2004/RO/16/P/PA/003

Faza / Phase:
P.Th. / T.D.

Denumire desen / Drawing Title :

INTERVAL RACOS - CATA
PASAJ SUPERIOR / OVER PASS - KM225+068.122/ L=116.20m
PLAN SFERT DE CON, SCARI DE ACCES SI CASIU /
FOURTH LEVEL OF THE CONE, ACCESS STAIRS AND CASIU

Codificare / Codification System	Scara / Scale 1:50;1:20	LOT / LOT	Nr. / No 01 / 01
E A 5 1 0 1 E 1 4 2 B B P A 0 0 3 1 0 1 5 1			