

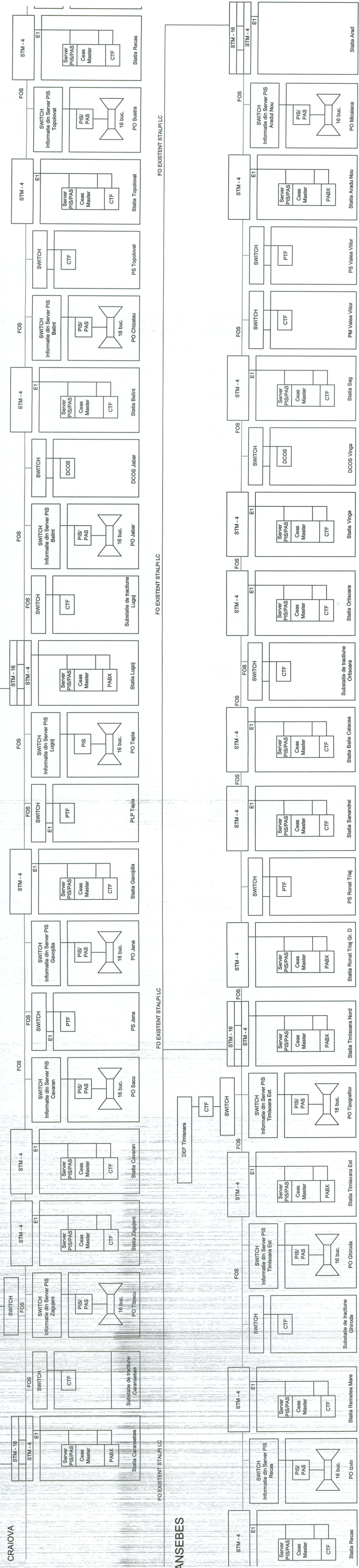

TIMISOARA



- PIS - Sistem de informare a pasagerilor
 - PaS - Sistem de avizare a pasagerilor
 - CTF - Concentrator telefonic feroviar
 - PTF - Post telefonic feroviar
 - Difuzor dublu de exterior 3-10W
- Nota -Echipamentele STM-16 nou instalate trebuie sa fie prevazute cu cel putin doua porturi optice pentru conectarea echipamentelor STM-4

BENEFICIAR / BENEFICIARY COMPANIA NATIONALA DE CAI FERATE CFR SA 		DENUMIREA LUCRĂRII / PROJECT TITLE STUDIU DE FEZABILITATE PENTRU MODERNIZAREA LINIEI FERoviARE CARANSEBES - TIMISOARA - ARAD FEASIBILITY STUDY FOR MODERNIZATION OF THE RAILWAY LINE CARANSEBES - TIMISOARA - ARAD	
PROIECTANT GENERAL / GENERAL DESIGNER PROIECTANT DE SPECIALITATE / SPECIALIZED DESIGNER		DENUMIREA DESENELUI / DRAWING TITLE RAIL TELECOMMUNICATIONS ARCHITECTURE	
C B A Index / Index Data / Date Modificarea / Modification	MAI 2017 Initial Florin Enache Proiectat / Designed Verificat / Verified Semnatura / Signature	01/19 Scara/Scale SF / FS Proiect Nr. / Project No 1562/2015	Data / Date Scara/Scale SF / FS Proiect Nr. / Project No 1562/2015
Numele / Name Cristian Cucu Ioan Nedelcu Catalin Serban		Numele / Name Semnatura / Signature Prenume Nume Semnatura / Signature	
Proiectat / Designed Verificat / Verified Sar / Project / Project Manager		Proiectat / Designed Verificat / Verified Responsabil Project / Project Responsible	