

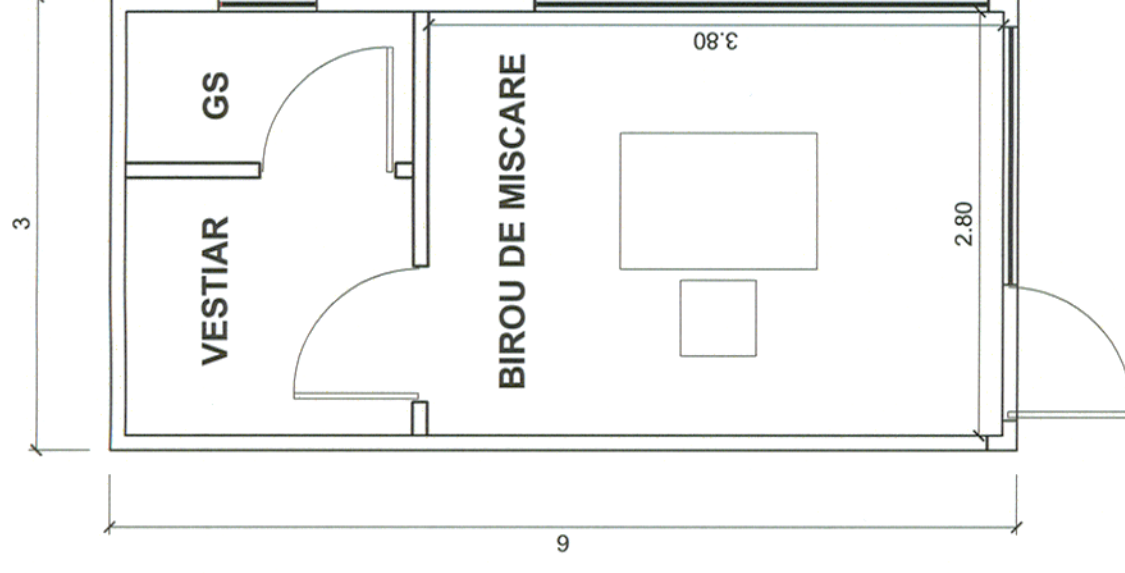



CLADIRE CONTAINER CED - PLAN
 - realizata din doua containere complet echipate
CED CONTAINER BUILDING - FLOOR PLAN
 - made of two fully equipped containers

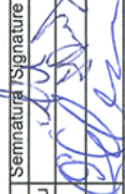

BIROU DE MISCARE - PLAN
 - realizat dintr-un container complet echipat
SWITCH POST - FLOOR PLAN
 - made of one fully equipped container

BENEFICIAR / BENEFICIARY COMPANIA NAȚIONALĂ DE CĂI FERATE "CFR" SA 	C																						
	B																						
	A																						
	Index / Index	Data / Date	Modificarea / Modification	Proiectat / Designed	Verificat / Verified	Șef Proiect / Project Manager																	
PROIECTANT GENERAL / GENERAL DESIGNER NUMELE / NAME: Ștefan Ruste Ștefan Ruste Catalin Șerban SEMNĂTURA / SIGNATURE:  Ștefan Ruste Catalin Șerban												PROIECTANT DE SPECIALITATE / SPECIALIZED DESIGNER NUMELE / NAME: _____ SEMNĂTURA / SIGNATURE: _____											
BENEFICIAR / BENEFICIARY COMPANIA NAȚIONALĂ DE CĂI FERATE "CFR" SA 												DENUMIREA LUCRĂRII / PROJECT TITLE STUDIU DE FEZABILITATE PENTRU MODERNIZAREA LINIEI FERoviARE CARANSEBEȘ - TIMIȘOARA - ARAD FEASIBILITY STUDY FOR MODERNIZATION OF THE RAILWAY LINE CARANSEBEȘ - TIMIȘOARA - ARAD											
PROIECTANT GENERAL / GENERAL DESIGNER NUMELE / NAME: _____ SEMNĂTURA / SIGNATURE: _____												DENUMIREA DESENULUI / DRAWING TITLE VALEA VIILOR - CED SI BIROU DE MISCARE PLAN CONTAINERE- PROPUNERE VALEA VIILOR - CED AND SWITCH POST CONTAINERS PLAN - PROPOSAL											
CONSI'S PROJECT R.C.:J40/3940/1995												Project Nr./ Project No: 1562/2015 Faza / Phase: SF / FS Scara/Scale: 1:50 Data / Date: 06/19 Codificare Planșă/Drawing Codification: SF P 4 1 2 A H 2											
												8 0 0 1 0											