

PROFIL TRANSVERSAL TIP / TYPICAL CROSS-SECTION PASAJ SUPERIOR / OVERPASS
scara / scale 1:100

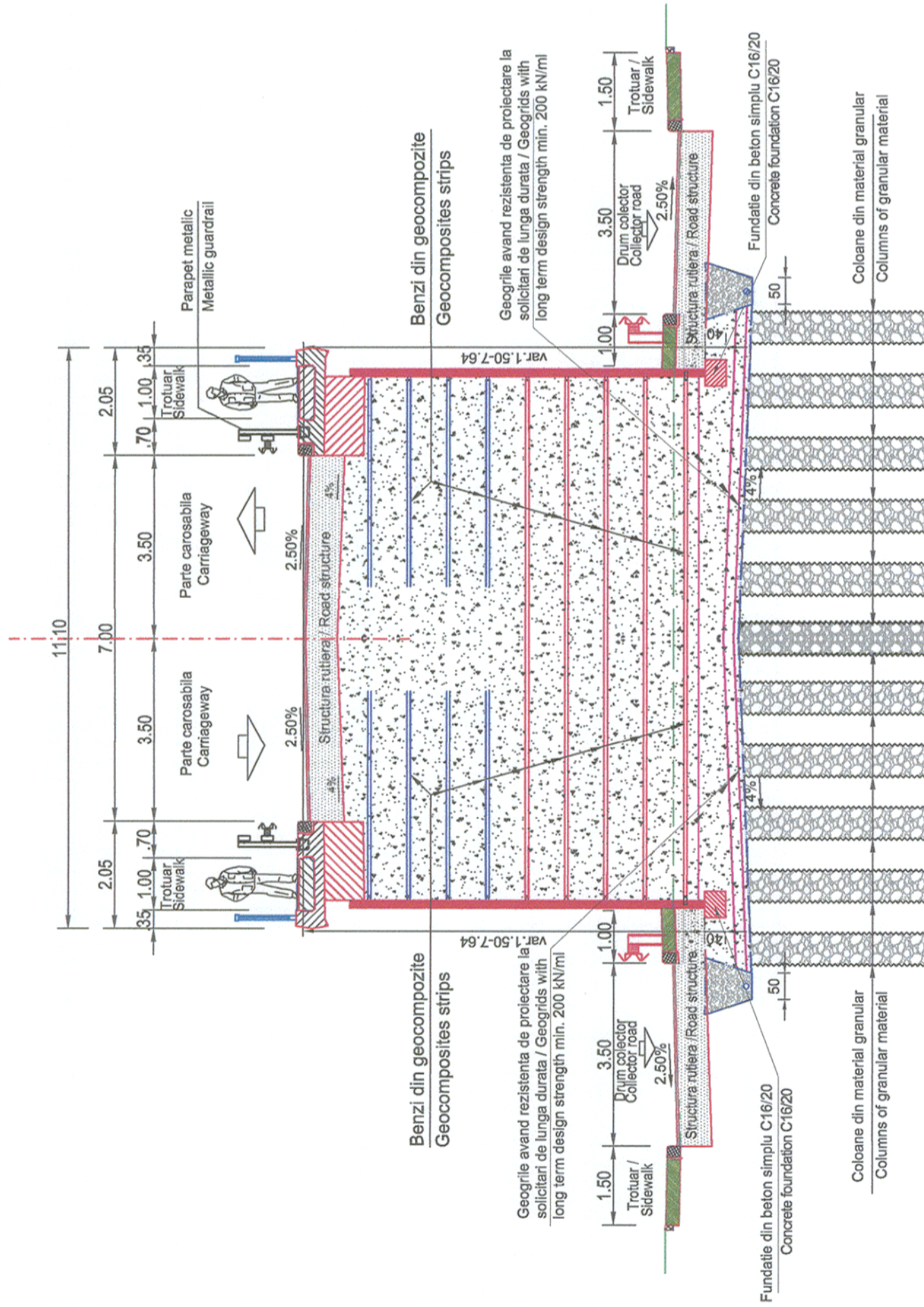

STRUCTURA RUTIERA / ROAD STRUCTURE
SCARA / SCALE 1:20

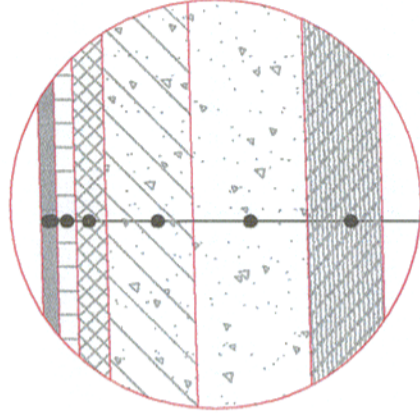

- 4 cm beton asfaltic de uzura MAS 16
- 4 cm wearing course of stone mastic asphalt MAS 16
- 5 cm binder de criblura BAD 20
- 5 cm asphalt binder course BAD 20
- 8 cm mixtura bituminoasa AB 31.5
- 8 cm bituminuous mixture AB 31.5
- 23 cm agregate naturale stabilizate cu lianti hidraulici nutrieri
- 23 cm natural aggregates stabilized with hydraulic road binders
- 30 cm balast
- 30 cm ballast
- 20 cm strat de forma
- 20 cm subgrade

BENEFICIAR / BENEFICIARY
COMPANIA NATIONALA DE CAI FERATE "CFR" SA



PROIECTANT GENERAL / GENERAL DESIGNER



R.C.:J40/3940/1995

C	Proiectat / Designed	Verificat / Verified	Seif Project / Project Manager
B	Proiectat / Designed	Verificat / Verified	Seif Project / Project Manager
A	Proiectat / Designed	Verificat / Verified	Seif Project / Project Manager

PROIECTANT DE SPECIALITATE / SPECIALIZED DESIGNER

Proiectat / Designed	Verificat / Verified	Numele / Name	Semnatura / Signature
Proiectat / Designed	Verificat / Verified	Mircea GEORGESCU	<i>[Signature]</i>
Seif Project / Project Manager	Verificat / Verified	Petru MARCU	<i>[Signature]</i>
Seif Project / Project Manager	Verificat / Verified	Catalin SERBAN	<i>[Signature]</i>

DENUMIREA LUCRĂRII / PROJECT TITLE

STUDIU DE FEZABILITATE PENTRU MODERNIZAREA LINIEI FEROVIARE CARANSEBES - TIMIȘOARA - ARAD
FEASIBILITY STUDY FOR MODERNIZATION OF THE RAILWAY LINE CARANSEBES - TIMIȘOARA - ARAD

DENUMIREA DESENULUI / DRAWING TITLE

PROFIL TRANSVERSAL TIP PASAJ SUPERIOR PE STR. RADU DE LA AFUMATI - STR. COMOAREI LA KM CF 2+478
TYPICAL CROSS SECTION OVERPASS STR. RADU DE LA AFUMATI - STR. COMOAREI - KM CF 7+2+478

Codificare Planșă / Drawing Codification

Data / Date

Scara / Scale

Faza / Phase

Project Nr. / Project No

SFF 3 03 DR X 4 018 1

08/17

1:100/1:20

SF / FS

1562/2015