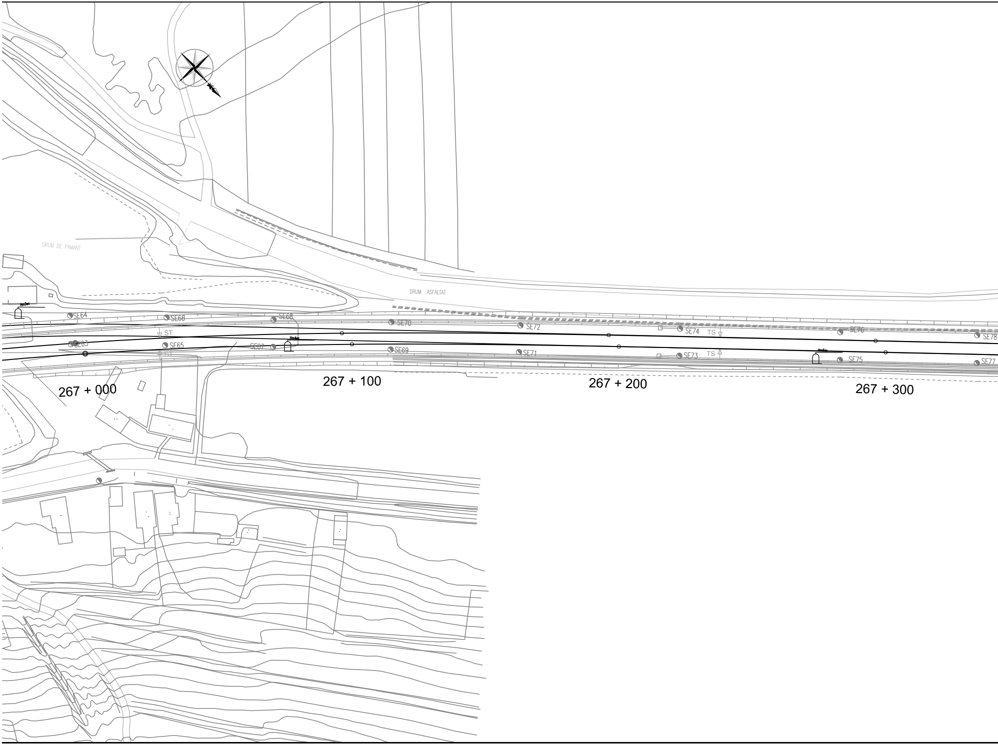
DRUM DE PAMANT
DRUM ASFALTAT
Hm3ex
SE64
SE66
SE68
SE70
SE72
SE74
TS
SE76
SE78
ST
SE63
SE65
ST
SE67
Hm4ex
SE69
SE71
SE73
TS
SE75
SE77
267 + 000
267 + 100
267 + 200
267 + 300

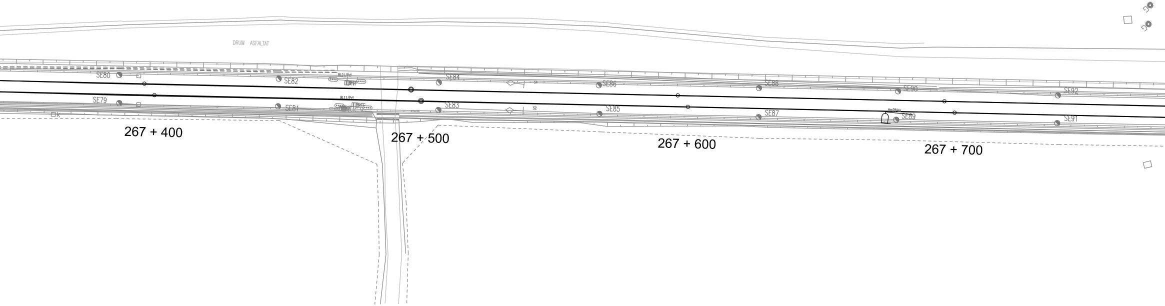
DRUM ASFALTAT
SE80
SE82
BL21/PrY
SE84
S4
SE86
SE88
SE90
SE92
SE79
BL11/PrY
SE81
SE83
S2
SE85
SE87
SE89
SE91
267 + 400
267 + 500
267 + 600
267 + 700

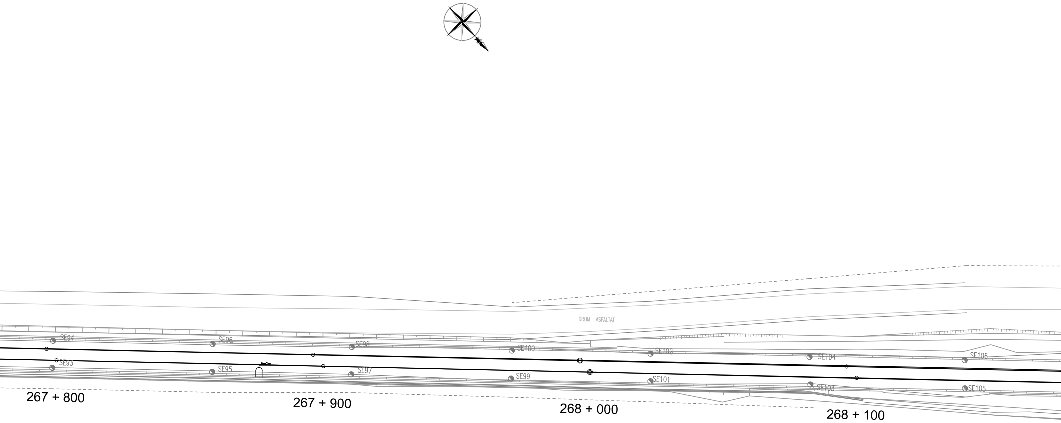
DRUM ASFALTAT
SE94
SE96
SE98
SE100
SE102
SE104
SE106
SE93
SE95
SE97
SE99
SE101
SE103
SE105
267 + 800
267 + 900
268 + 000
268 + 100

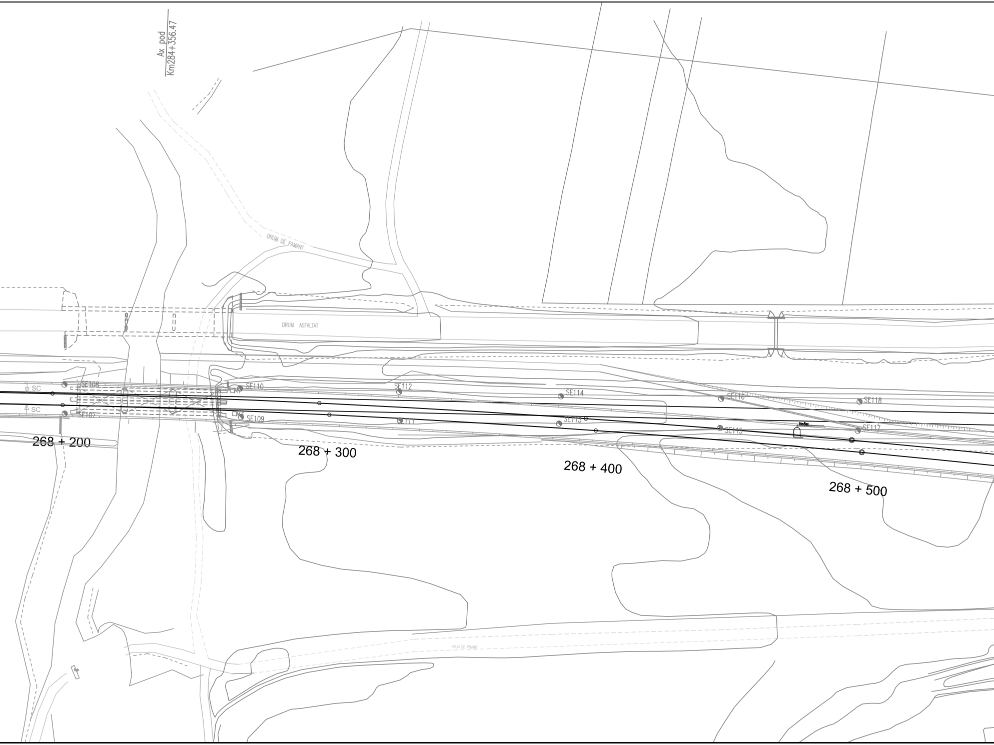
Ax pod
Km284+356.47
DRUM DE PAMANT
DRUM ASFALTAT
SC
SC
SE108
SE107
SE110
SE109
SE112
SE111
SE114
SE113
SE116
SE115
SE118
SE117
Hm8ex
268 + 200
268 + 300
268 + 400
268 + 500
DRUM DE PAMANT

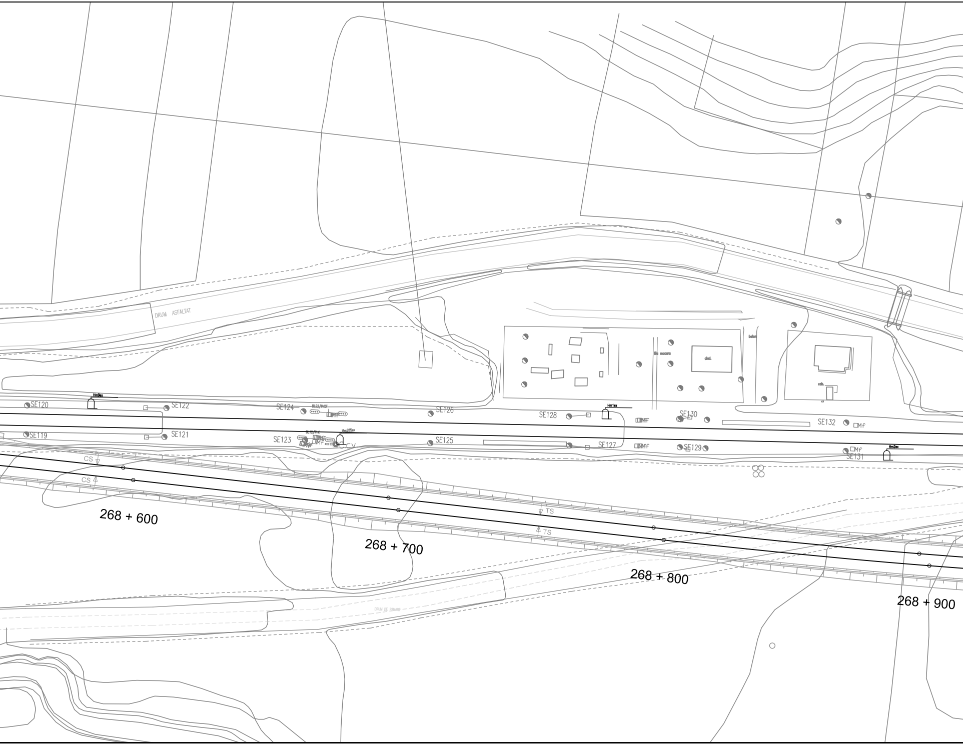
DRUM ASFALTAT
beton
fila macara
clad.
cab.
Hm9ex
Hm1ex
Hm285ex
Hm2ex
SE119
SE120
SE121
SE122
SE123
SE124
SE125
SE126
SE127
SE128
SE129
SE130
SE131
SE132
BL22/PrXF
BL12/PrX
Mf
Mf
Mf
Mf
Mf
C.CV
CS
CS
TS
TS
268 + 600
268 + 700
268 + 800
268 + 900
DRUM DE PAMANT

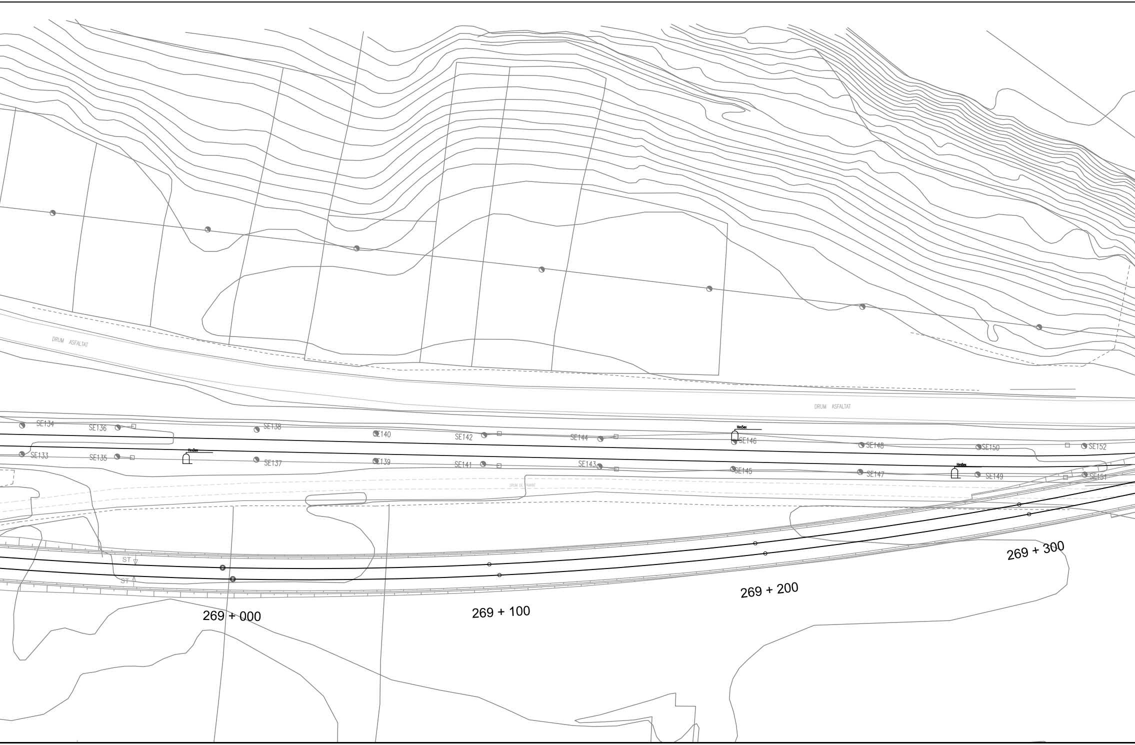
DRUM ASFALTAT
DRUM ASFALTAT
SE134
SE136
SE138
SE140
SE142
SE144
SE146
SE148
SE150
SE152
SE133
SE135
SE137
SE139
SE141
SE143
SE145
SE147
SE149
SE151
DRUM DE PAMANT
ST
ST
269 + 000
269 + 100
269 + 200
269 + 300

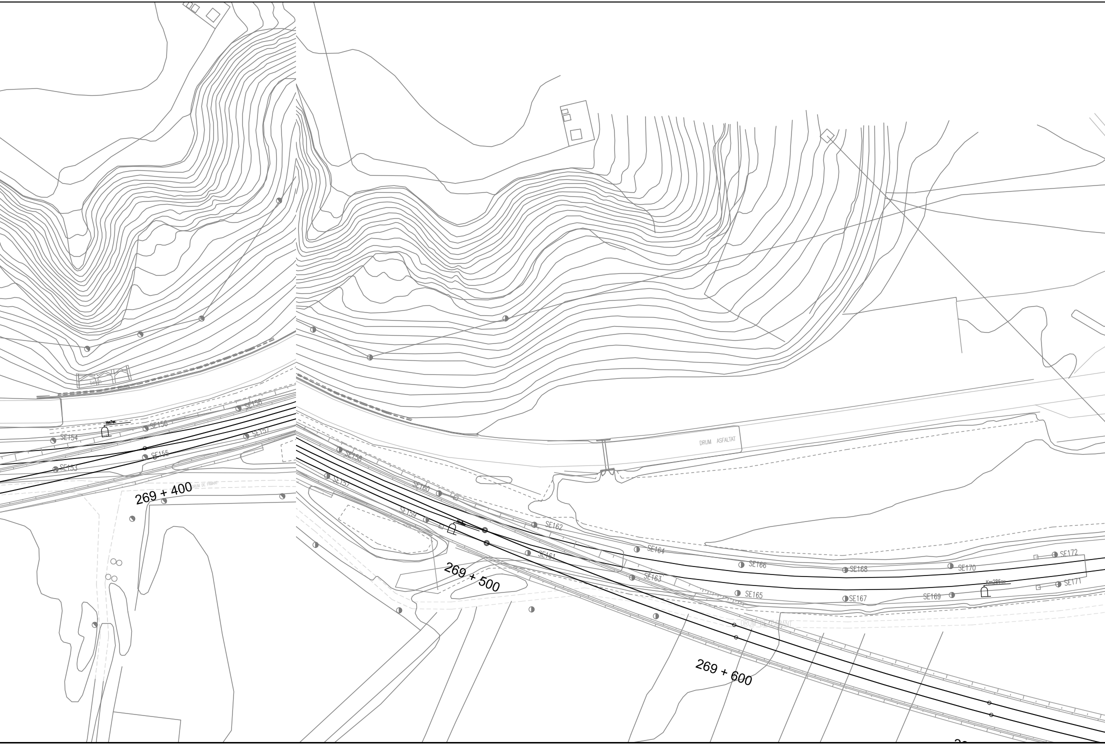
beton
Hm7ex
SE153
SE154
SE155
SE156
SE157
SE158
DRUM DE PAMANT
269 + 400
SE157
SE158
SE159
SE160
SE161
SE162
SE163
SE164
SE165
SE166
SE167
SE168
SE169
SE170
SE171
SE172
Km286ex
DRUM ASFALTAT
269 + 500
DRUM DE PAMANT
269 + 600

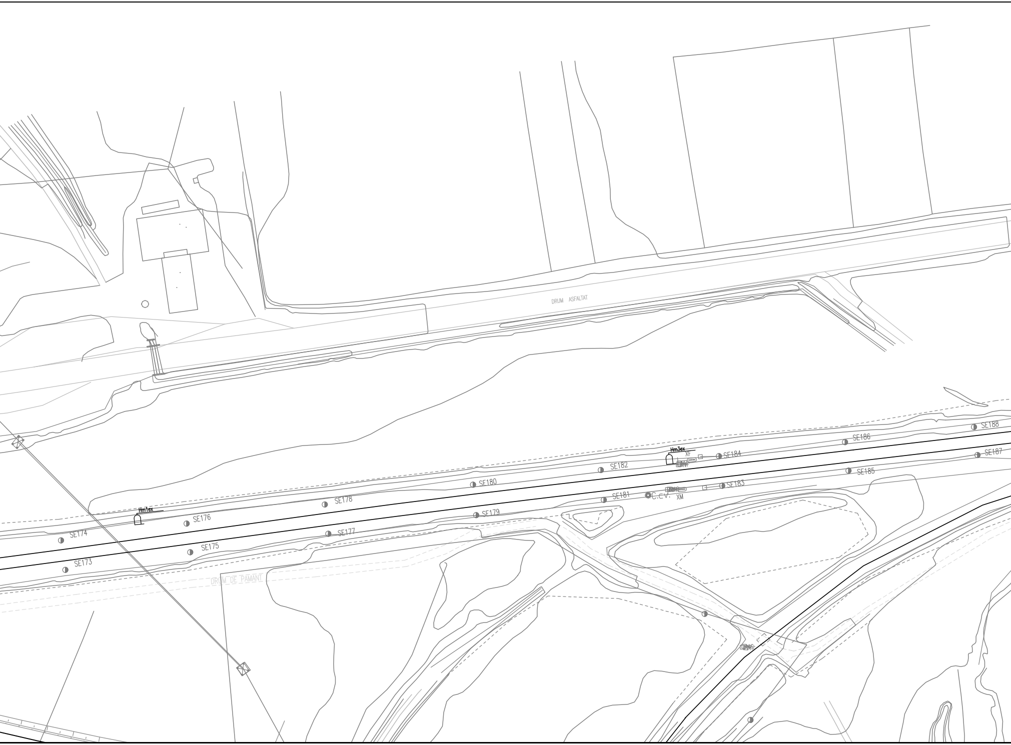
DRUM ASFALTAT
SE188
SE186
SE187
Hm3ex
XF
SE184
SE182
SE185
SE180
SE183
SE181
C.C.V.
XM
SE178
SE179
Hm1ex
SE176
SE174
SE177
SE175
SE173
DRUM DE PAMANT

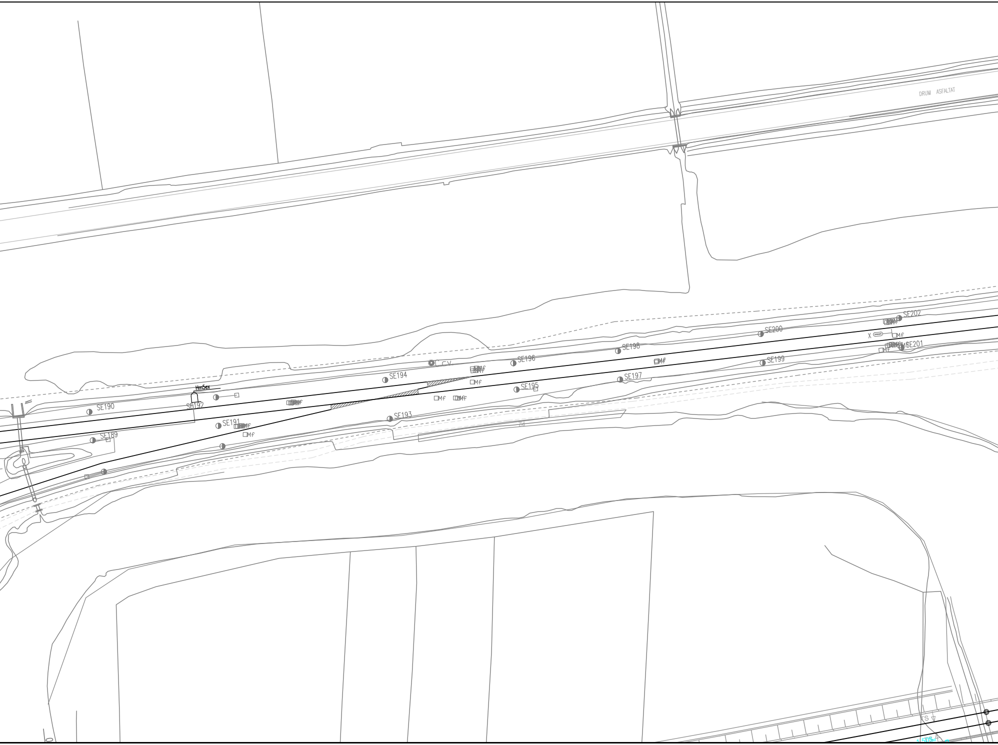
DRUM ASFALTAT
SE202
X
Mf
SE200
SE201
SE198
C.V.
SE196
Mf
SE199
SE194
Mf
SE197
SE195
Hm5ex
SE190
SE192
Mf
Mf
SE193
SE191
Mf
SE189
S

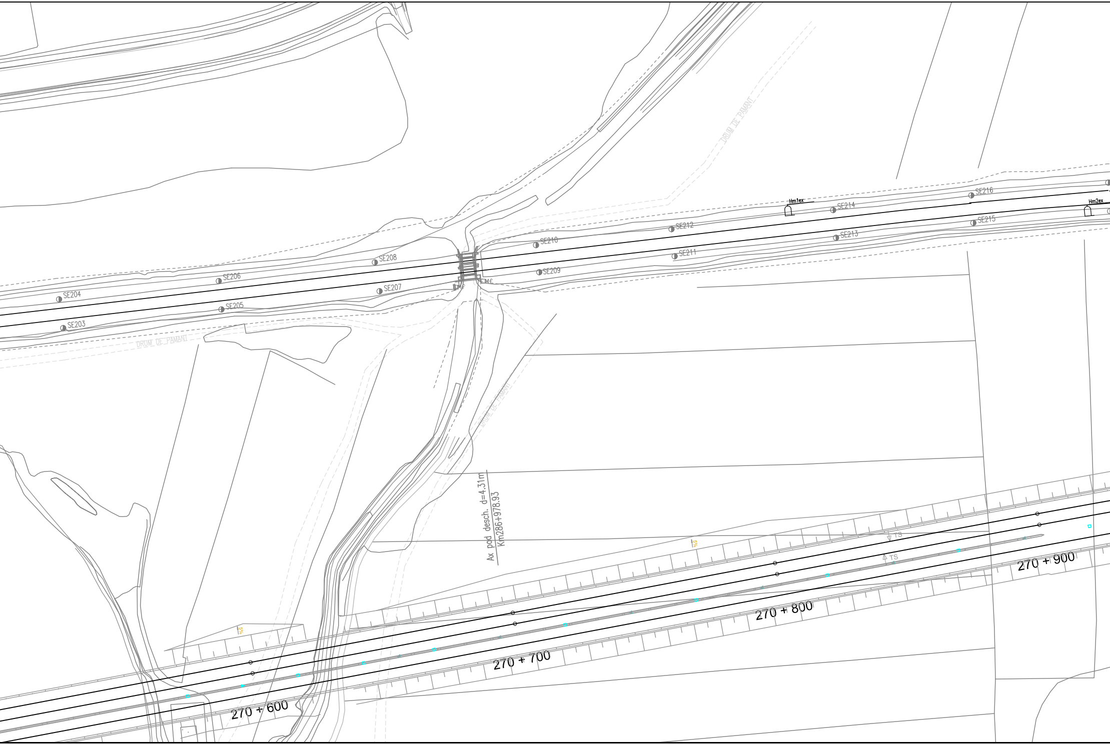
SE203
SE204
SE205
SE206
SE207
SE208
SE209
SE210
SE211
SE212
SE213
SE214
SE215
SE216
Hm1ex
Hm2ex
EMf
EMf
DRUM DE PAMANT
DRUM DE PAMANT
DRUM DE PAMANT
Ax pod desch. d=4.31m
Km286+978.93
5%
5%
TS
TS
270 + 600
270 + 700
270 + 800
270 + 900

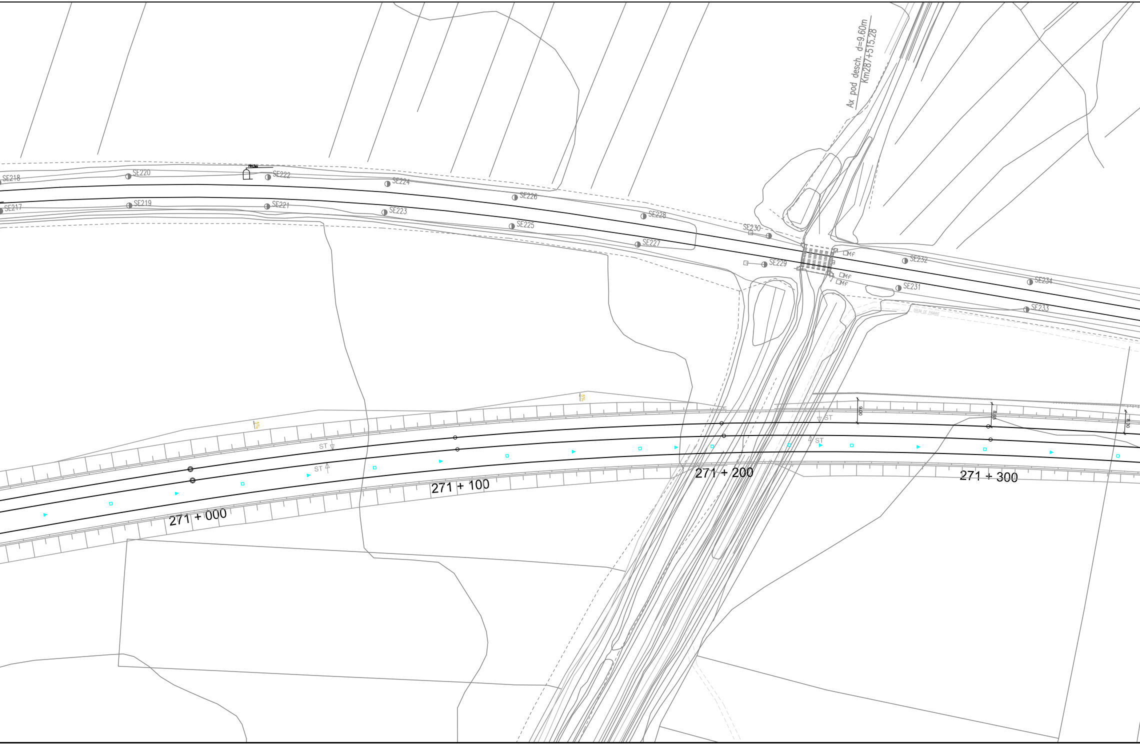

Ax pod desch. d=9.60m
Km287+515.28
SE218
SE220
Hm3er
SE222
SE224
SE226
SE228
SE230
SE217
SE219
SE221
SE223
SE225
SE227
SE229
Mf
Mf
Mf
SE232
SE231
SE234
SE233
DRUM DE PAMANT
5%
5%
ST
ST
ST
ST
9.00
8.65
8.30
271 + 000
271 + 100
271 + 200
271 + 300

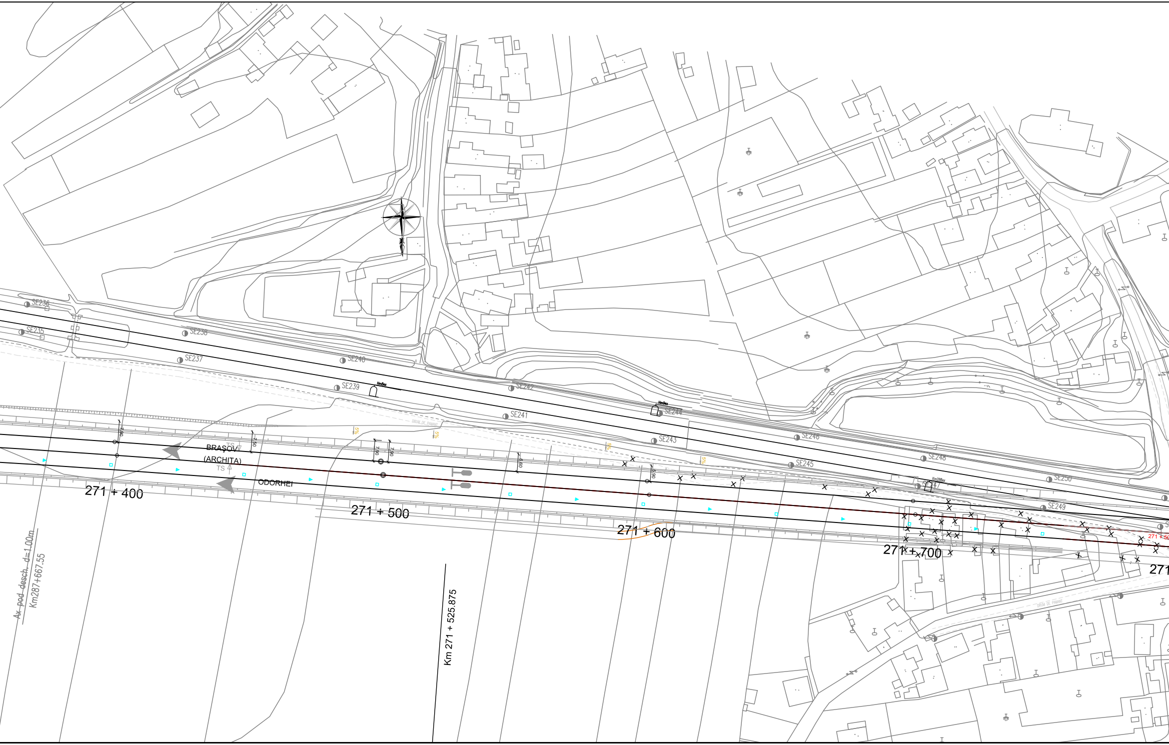
SE235
SE236
SE237
SE238
SE239
SE240
SE241
SE242
SE243
SE244
SE245
SE246
SE247
SE248
SE249
SE250
HmBex
7.90
7.50
7.90
7.90
6.60
5.90
5%
5%
5%
5%
TS
BRAȘOV
(ARCHITA)
TS
ODORHEI
271 + 400
271 + 500
271 + 600
271 + 700
271
271 + 5
Km 271 + 525.875
Ax pod desch. d=1.00m
Km287+667.55

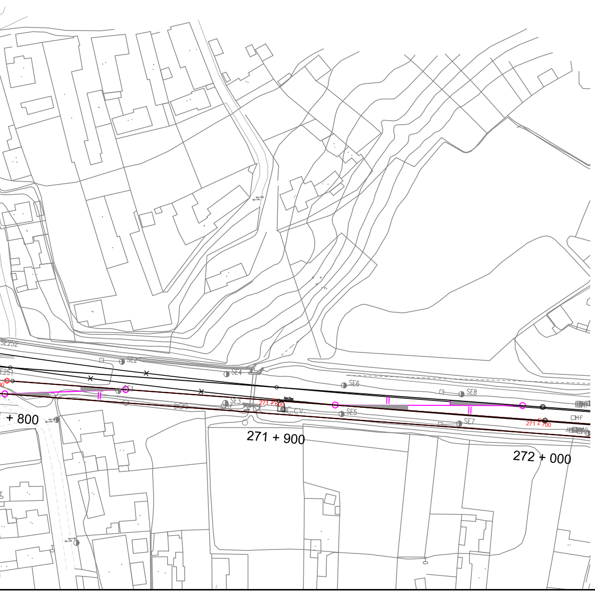
SE252
SE251
SE1
SE2
SE3
SE4
SE5
SE6
SE7
SE8
Hm2ex
C.C.V.
Mf
271 + 600
271 + 700
+ 800
271 + 900
272 + 000

LEGENDA / LEGEND

—✕—✕—	Cablu telefonic de 19x4x1,2 mmΦ existent - demontat Existing 19x4x1,2 mmΦ telephone cable - dismounted
—✕—✕—	Cablu telefonic de 7x4x1,2 mmΦ existent - demontat Existing 7x4x1,2 mmΦ telephone cable - dismounted

D					
C					
B					
A					
Indice Index	Data Date	Modificare Modification/Revision	Proiectant Designer	Aprobat Consultant Approved Consultant	Aprobat CFR Approved CFR

GUVERNUL ROMANIEI
ROMANIAN GOVERNMENT

PROIECT FINANŢAT DE UNIUNEA EUROPEANĂ
EUROPEAN UNION FINANCED PROJECT

CLIENT / CLIENT

C.N.C.F. "C.F.R." - S.A.

CONSULTANT / CONSULTANT

			Data Date	Semnătură Signature
Aprobat Approved	Şef proiect Project manager	R. Liuzza		
Aprobat Approved	Coordonator Secțiune 1 Section 1 Coordinator	C. Gambelli		
Verificat Checked	Expert Verificator Checking Expert	Pino Amodio		

SUBCONTRACTANT / SUBCONTRACTOR

Aprobat Approved	Responsabil Subcontractant Subcontractor Responsible	A.Stanciu - Dinulescu	01.2012	
Întocmit Elaborated	Proiectant Designer	Stefania Archip	01.2012	

Reabilitarea liniei de cale ferata Brasov - Simeria, parte componentă a coridorului IV Pan European, pentru circulaţia trenurilor cu viteza maximă de 160 km/h,
Tronsonul : Brasov - Sighisoara
Rehabilitation of the railway line Brasov - Simeria, component Part of the IV Pan-European Corridor, for the trains circulation with maximum speed of 160 km/h,
Section : Brasov - Sighisoara

Proiect/Project
2004/RO/16/P/PA/003

Faza / Phase:
P.Th. / T.D.

Denumire desen / Drawing Title :

Demontarea cablului telefonic interurban
Plan de situatie - interval ARCHITA - VANATORI Section - Layout Plan
Dismounting of existing long-haul telephone cable

Codificare / Codification System	Scara / Scale 1:1000	LOT / LOT	Nr. / No 03 / 03

E A 5 1 | 0 1 | C | 1 6 | L 7 | T C | 0 8 | 9 | 1 | 0 0 2 | 1