

FATADE LATERALE SC. 1/50
LATERAL VIEWS SCALE 1/50

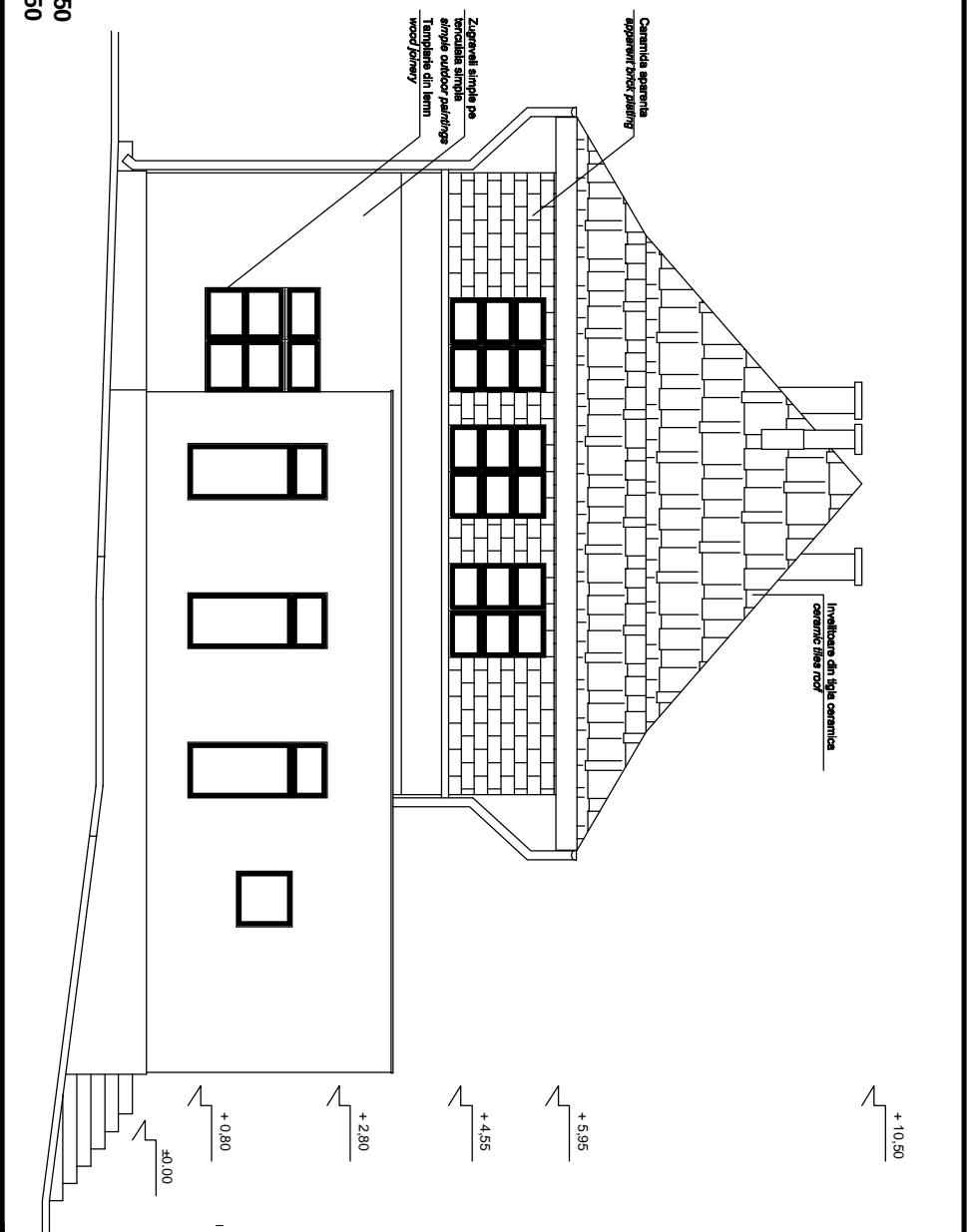

D									
C									
B									
A									
Index	Date	Modificari	Proiectant	Arhitect Consultant	Arhitect CFR	Arhitect CFR			
		Modificator/Revisiun	Designer	Approved Consultant	Approved CFR				

GUVERNUL ROMANIEI **PROIECT FINANAT DE UNIUNEA EUROPEANA**
ROMANIAN GOVERNMENT **EUROPEAN UNION FINANCED PROJECT**

C.N.C.F. "C.F.R." - S.A.

CLIENT / CLIENT

TALSORA
grupul financiar de la stia
John Vardoulakis

WILSON PEREIRA

OBERMEYER
Fluven + Inovare dintr-o putina
TECNIC
Consulting Engineers

Approved	Responsible Subcontractor	A. Simuca - Dintilescu	12.2011	
Approved	Subcontractor	Alexandra Hageles		
Approved	Project manager			
Approved	Coordinator/Secretary	C. Gurbelli		
Checked	Checking Expert	Giuseppe Forzani		

SUBCONTRACTANT / SUBCONTRACTOR

Reabilitarea liniei de cale ferata Brasov - Simeria, parte componenta a contractului IV Pan European, pentru circula la trenurilor cu viteza maxima de 160 km/h.
Rehabilitation of the railway line Brasov - Sighisora
 Part of the contract for the IV Pan-European
Contract for the line condition with maximum speed of 160 km/h
 Section : Brasov - Sighisora

Denumire desen / Drawing Title :
 STATIA C.F. STURPINI / CADRE DE CALATORII / ENLEU
 RAILWAY STATION STURPINI - TRAVELLERS BUILDING - LATERAL VIEWS EXISTING

Codificare / Codification System : E | A | S | I | 0 | 1 | C | 0 | 3 | P | B | C | C | 0 | 0 | 1 | 1 | 0 | 0 | 6 | 0

Scara / Scale : 1:50 LOT / LOT : Nr. / No : 01/01

A3 . 297 X 945