

LEGENDA:
LEGEND:

DEMOLARI / DEMOLISHED

UMPLERI GOLURI / MASONRY FILLING

ZIDURI NOI RIGIPS 10CM GROSIME / NEW RIGIPS WALLS 10CM WIDTH

TENCUALIA TERMOIZOLANTA POLISTIREN EXPANDAT 8 CM, PLASA FIBRA STICLA
THERMOISOLATION- EXPANDED POLYSTYRENE 8CM, GLASS FIBER NET

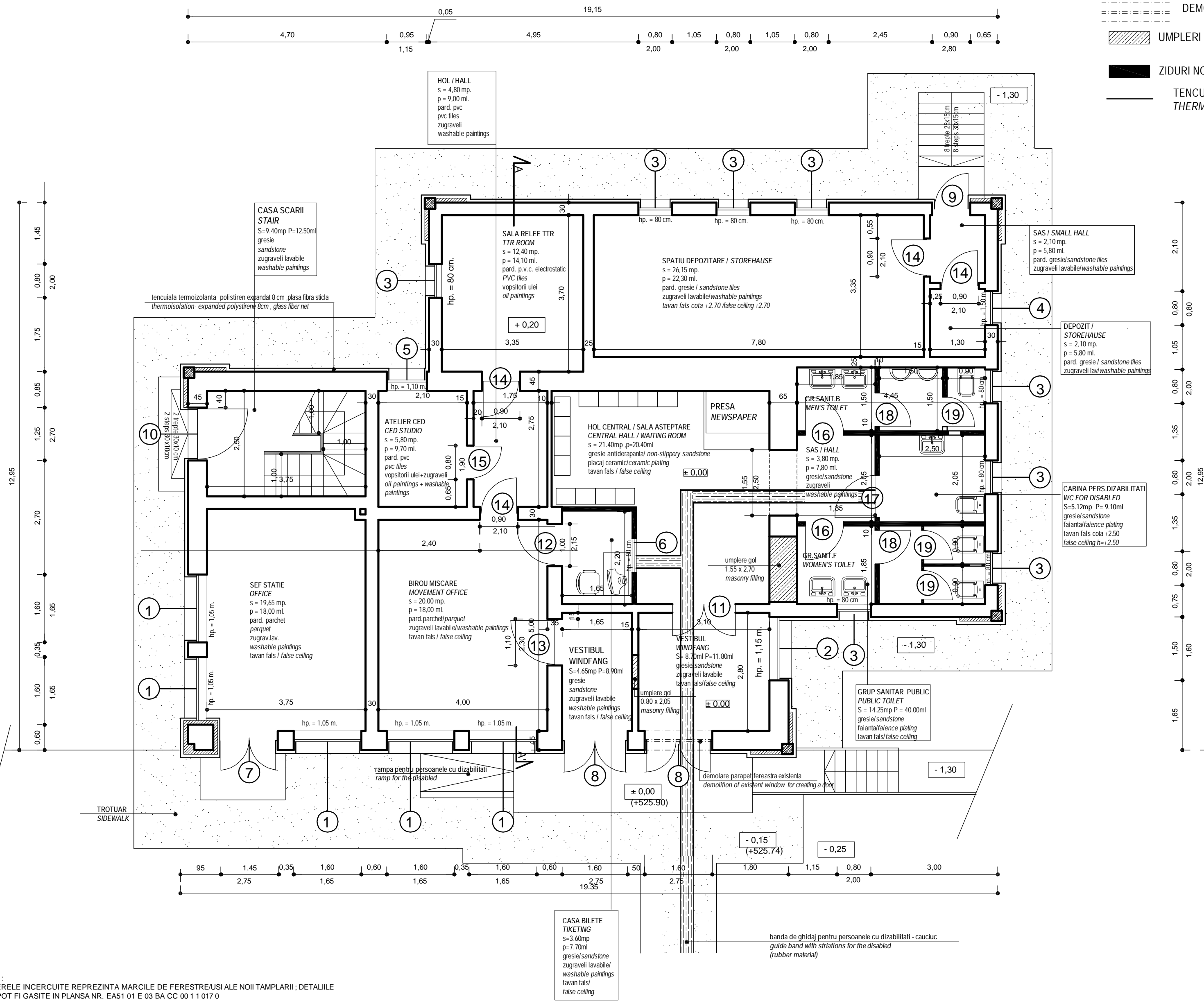

- NOTA:
- Se vor executa desfaceri de:
 - pardoseli
 - zugraveli la pereti si tavane
 - tamplarie usi si ferestre
 - tencuieii(partial)
 - Se vor executa lucrari noi de:
 - pardoseli
 - zugraveli la pereti si tavane
 - lavane false
 - tamplarie-usi si ferestre
 - tencuieii(reparatii)
- NOTE:
- It will be executed disassembles of existing:
- floors
 - paintings at walls and ceiling
 - joinery of doors and windows
 - coatings
- It will be executed new works:
- floors
 - washable paintings at walls and ceiling
 - false ceilings
 - new joinery of doors and windows
 - coatings(repair)

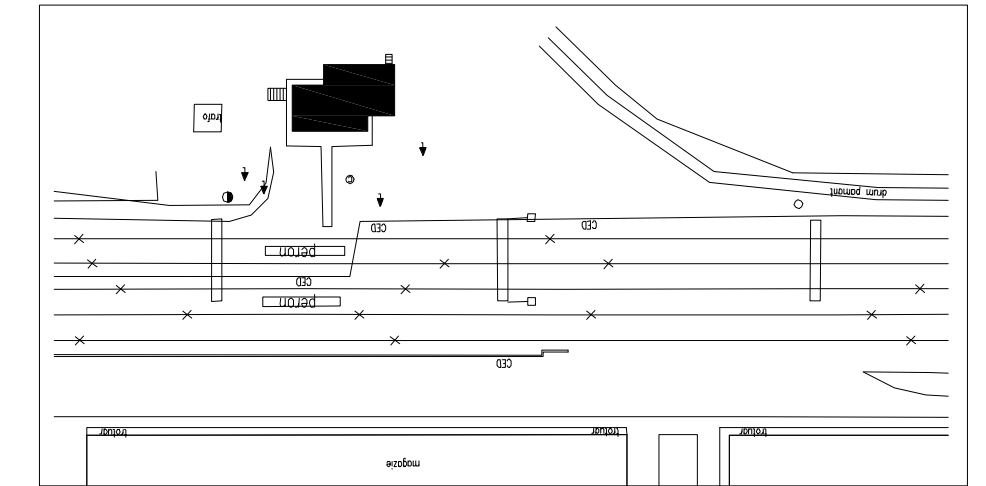

D					
C					
B					
A					
Index	Date	Modificare / Revision	Proiectant / Designer	Aprobat / Consultant / Approved Consultant	Aprobat CFR / Approved CFR

GUVERNUL ROMANIEI / ROMANIAN GOVERNMENT
PROIECT FINANȚAT DE UNIUNEA EUROPEANĂ / EUROPEAN UNION FINANCED PROJECT

CFR
C.N.C.F. "C.F.R." - S.A.
CLIENT / CLIENT

ITALFERR / GRUPUL FEROVIEI SALE STATE / Joint Venture leader
Scott Wilson
OBERMEYER PLANEN + BERATEN GMBH
TECNIC Consulting Engineers

CONSULTANT / CONSULTANT			Data / Date	Semnatura / Signature
Aprobat / Approved	Șef proiect / Project manager	R. Liuzza		[Signature]
Aprobat / Approved	Coordonator Sectiune 1 / Section 1 Coordinator	C. Gambelli		[Signature]
Verificat / Checked	Expert Cheie / Checking Expert	Giuseppe Fioravanti		[Signature]

SUBCONTRACTANT / SUBCONTRACTOR			Data / Date	Semnatura / Signature
Aprobat / Approved	Responsabil Subcontractant / Subcontractant Responsible	A. Stanciu - Dinulescu		[Signature]
Intocmit / Elaborated	Proiectant / Designer	Alexandra Hegedus	12.2011	[Signature]

Reabilitarea liniei de cale ferata Braşov - Simeria, parte componentă a coridorului IV Pan European, pentru circulația trenurilor cu viteză maximă de 160 km/h, Tronsonul: Braşov - Sighişoara
Rehabilitation of the railway line Braşov - Simeria, component Part of the IV Pan-European Corridor, for the trains circulation with maximum speed of 160 km/h, Section: Braşov - Sighişoara

Denumire desen / Drawing Title:
STATIA C.F. STUPINI - CLADIRE DE CALATORI - PLAN PARTER AMENAJARE RAILWAY STATION STUPINI - TRAVELERS BUILDING - GROUND FLOOR PLAN PROPOSAL

Codificare / Codification System	Scara / Scale 1:50	LOT / LOT	Nr. / No 01/01
E A 5 1 0 1 C 0 3 P B C C 0 0 1 1 0 1 1 2			

NOTA:
NUMERELE INCERCUTE REPREZINTA MARCILE DE FERESTRE/USI ALE NOII TAMPLARII; DETALIILE LOR POT FI GASITE IN PLANS NR. EA51 01 E 03 BA CC 00 1 1 017 0

THE CIRCLED NUMBERS REPRESENTS THE MARKS OF THE NEW JOINERY; THEIR DESCRIPTION CAN BE FOUND IN THE SHEET NO. EA51 01 E 03 BA CC 00 1 1 017 0

PLAN PARTER AMENAJARE SC. 1/50
GROUND FLOOR PLAN PROPOSAL SCALE 1/50