

NOTA :
LA ETAJ NU SE INTERVINE IN SPATIILE EXISTENTE .
FIRST FLOOR PLAN - EXISTING SPACES WILL NOT SUFFER ANY TRANSFORMATION

- NOTA :
• Se vor executa desfaceri de :
- tamplarie ferestre
• Se vor executa lucrari noi de :
- tamplarie ferestre
- NOTE :
- It will be executed disassembles of existing :
- joinery of windows
- It will be executed new works :
- new joinery of windows

Numerale pozitionate in cercele reprezinta pozitia in plan(marca) a prinderilor interne si externe ;
descrierea lor poate fi regasita in plansa nr. EA51 01 E 03 BA CC 00 1 1 017 0
The circled numbers represent the position in plane (mark) of the internal and external fixtures;
their description can be found in drawing no EA51 01 E 03 BA CC 00 1 1 017 0

LEGENDA / LEGEND :

- ==== INLOCUIRE TAMPLARIE EXISTENTA
WINDOWS SUBJECT TO INTERVENTION
(REPLACEMENT OF THE OLD JOINERY WITH A NEW ONE)
- MARCI FERESTRE
MARKS OF EXTERIOR FIXTURES

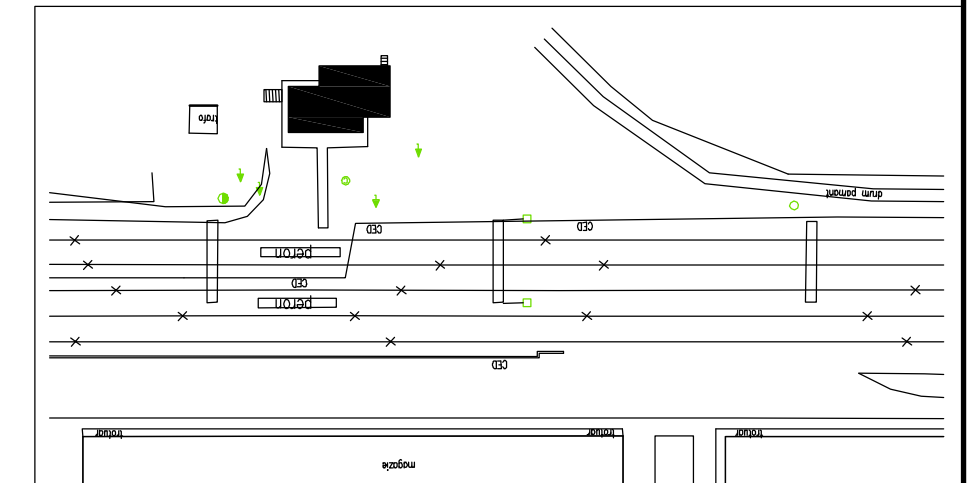

ID					
C					
B					
A					
Index	Data	Modificare	Proiectant	Aprobat	Aprobat
	Date	Modification/Revision	Designer	Approved Consultant	Approved CFR



GUVERNUL ROMANIEI / ROMANIAN GOVERNMENT
PROIECT FINANȚAT DE UNIUNEA EUROPEANĂ / EUROPEAN UNION FINANCED PROJECT

CLIENT / CLIENT
C.N.C.F. "C.F.R." - S.A.



CONSULTANT / CONSULTANT			Data	Semnatura
Aprobat	Șef proiect	R. Liuzza	Date	Signature
Aprobat	Coordonator Sectiune 1	C. Gambelli		
Verificat	Expert Cheie	Giuseppe Fioravanti		
Checkat	Checking Expert			

SUBCONTRACTANT / SUBCONTRACTOR				
Aprobat	Responsabil Subconsultant	A. Stanciu - Dinulescu		
Intocmit	Proiectant	Alexandra Hegedus	12.2011	
Elaborat	Designer			

Reabilitarea liniei de cale ferata Braşov - Simeria, parte componentă a a coridorului IV Pan European, pentru circulația trenurilor cu viteză maximă de 160 km/h,
Tronsonul : Braşov - Sighişoara
Rehabilitation of the railway line Braşov - Simeria, component Part of the IV Pan-European Corridor, for the trains circulation with maximum speed of 160 km/h,
Section : Braşov - Sighişoara

Project/Project
2004/RO/16/PIPA/003

Faza / Phase:
P.Th. / T.D.

Denumire desen / Drawing Title :
STĂTIA C.F. STUPINI - CLADIRE DE CALATORI - PLAN ETAJ INLOCUIRE
TAMPLARIE EXTERIOARA
RAILWAY STATION STUPINI - TRAVELERS BUILDING - FIRST FLOOR PLAN -
EXTERIOR WOODWORK REPLACEMENT

Codificare / Codification System	Scara / Scale	LOT / LOT	Nr. / No
	1:50		01/01

EA51 01 C 03 PB CC 00 1 1 012 1

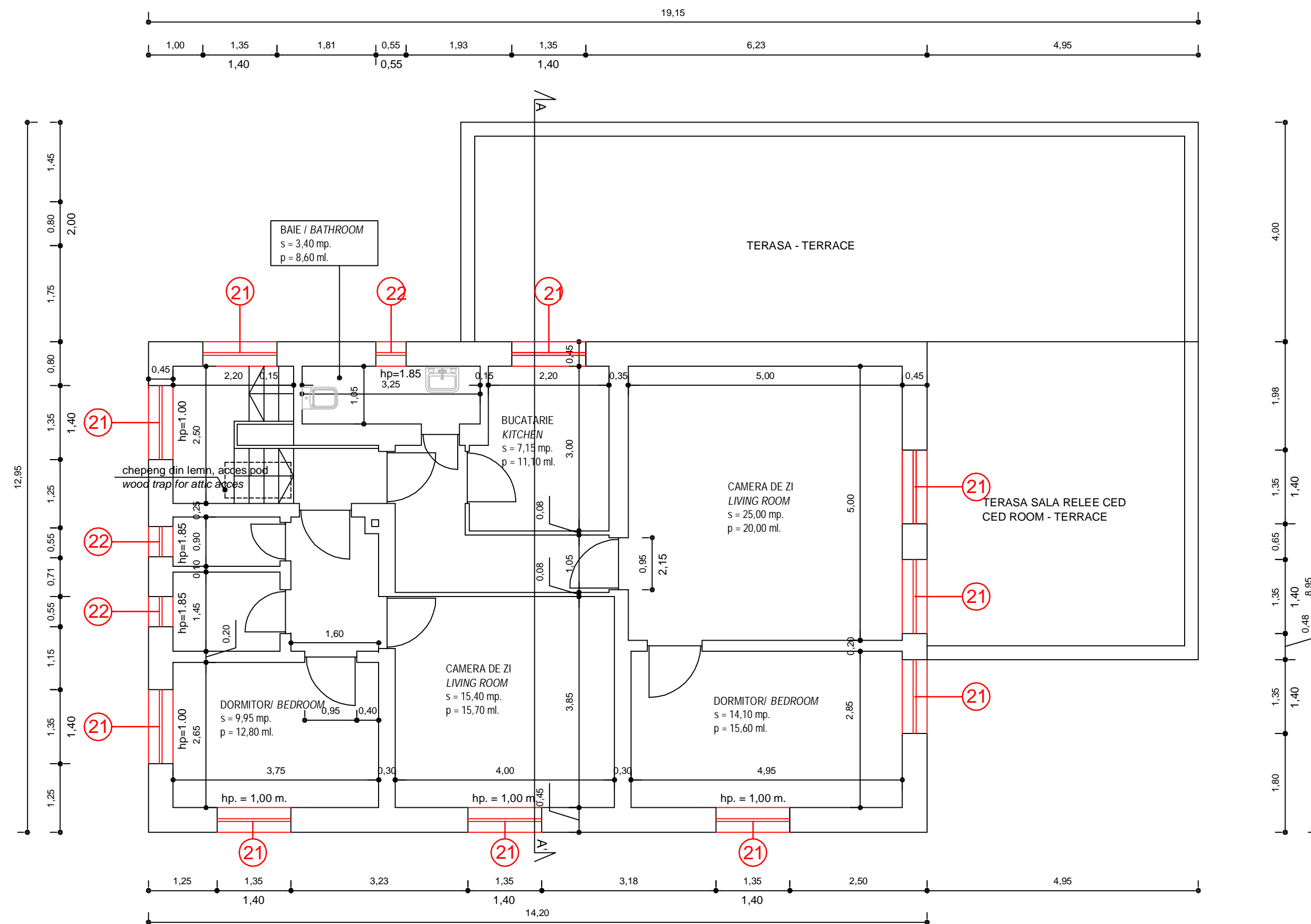

PLAN ETAJ INLOCUIRE TAMPLARIE EXTERIOARA SC. 1/50
FIRST FLOOR PLAN - EXTERIOR WOODWORK REPLACEMENT SCALE 1/50