

NOTA :
FATADELE CLADIRII DE CALATORI SE VOR TERMOIZOLA SI VOR FI FINISATE CU TENCUIALA STRUCTURATA.
LA PARTER TAMPLARIA USI SI FERESTRE VA FI INLOCUITA CU UNA NOUA.
LA ETAJ TAMPLARIA FERESTRE VA FI INLOCUITA.
INVELITOAREA DIN TIGLA CERAMICA VA FI INLOCUITA CU UNA NOUA
JGHEABURILE SI BURLANELE VOR FI INLOCUIE CU UNELE NOI DIN TABLA ZINCATA PLASTIFIATA

NOTE :
THE FACADES WILL BE THERMOISOLATED AND THEY WILL BE FINISHED WITH STRUCTURED DECORATIVE COATING
AT GROUND FLOOR WOOD JOINERY, DOORS AND WINDOWS WILL BE REPLACED WITH A NEW ONE.
AT FIRST FLOOR WOOD JOINERY WINDOWS WILL BE RPLACED.
THE ROOF COVERING OF CERAMIC TILES WILL BE REPLACE WITH A NEW ONE.
THE PIPES AND THE HALFPIPES WILL BE REPLACED WITH NEW ONES MADE OF PLASTIFIED GALVANIZED SHEET.

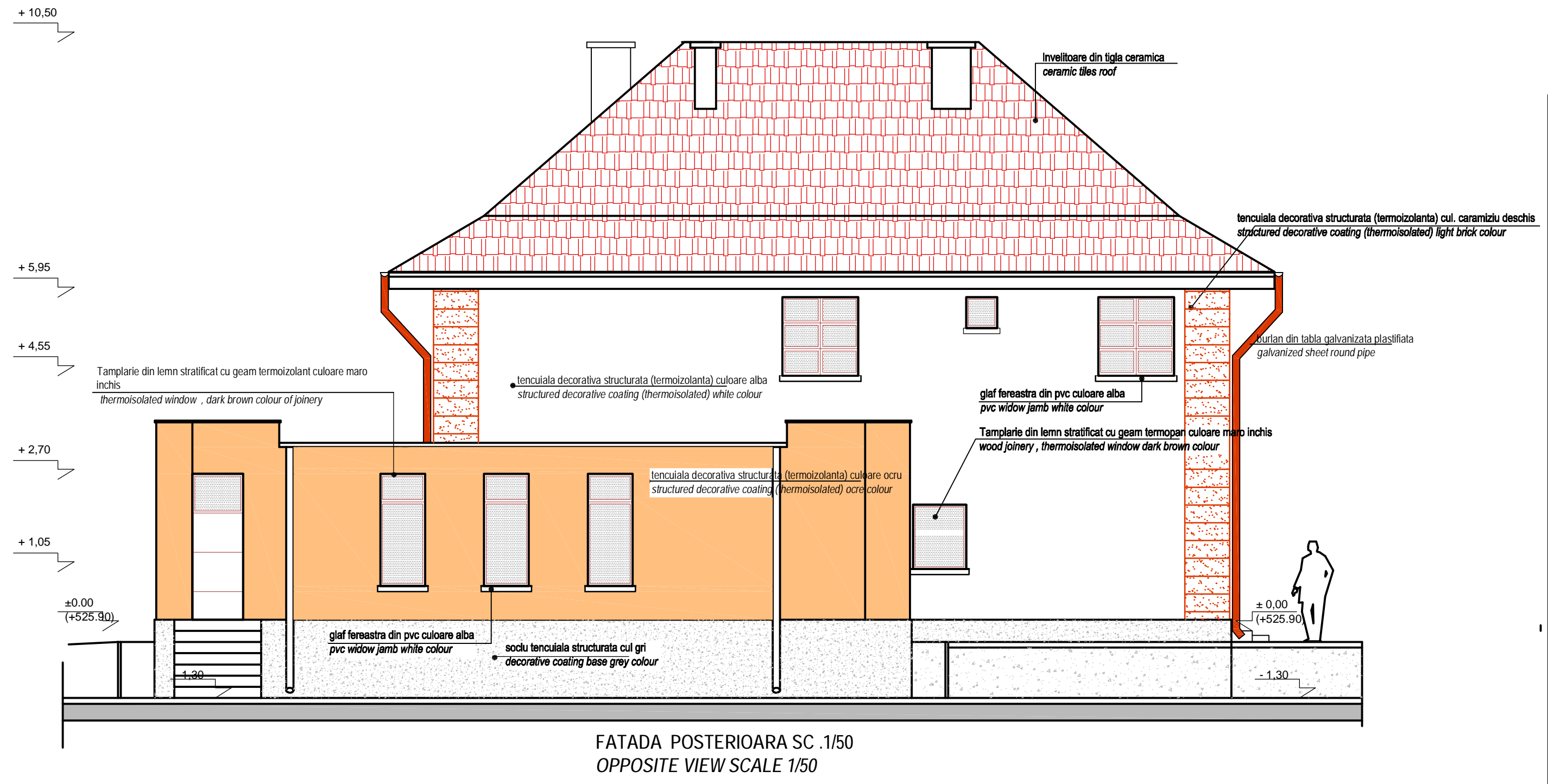

D					
C					
B					
A					
Index	Date	Modificare / Revision	Proiectant / Designer	Aprobat / Consultant	Aprobat CFR / Approved CFR
				GUVERNUL ROMANIEI / ROMANIAN GOVERNMENT	
		PROIECT FINANȚAT DE UNIUNEA EUROPEANĂ / EUROPEAN UNION FINANCED PROJECT			
		C.N.C.F. "C.F.R." - S.A.			
CLIENT / CLIENT					
CONSULTANT / CONSULTANT					
Aprobat / Approved	Șef proiect / Project manager	R. Liuzza		Data / Date	Semnătură / Signature
Aprobat / Approved	Coordonator Secțiune 1 / Section 1 Coordinator	C. Gambelli			
Verificat / Checked	Expert Cheie / Checking Expert	Giuseppe Fioravanti			
SUBCONTRACTANT / SUBCONTRACTOR					
Aprobat / Approved	Responsabil Subcontractant / Subcontractant Responsible	A. Stanciu - Dinulescu			
Întocmit / Elaborated	Proiectant / Designer	Alexandra Hegedus		12.2011	
Reabilitarea liniei de cale ferată Brașov - Simeria, parte componentă a coridorului IV Pan European, pentru circulația trenurilor cu viteză maximă de 160 km/h, Tronsonul : Brașov - Sighișoara					Proiect / Project 2004/RO/16/PPA/003
Rehabilitation of the railway line Brașov - Simeria, component part of the IV Pan-European Corridor, for the trains circulation with maximum speed of 160 km/h, Section : Brașov - Sighișoara					Faza / Phase: P.Th. / T.D.
Denumire desen / Drawing Title : STATION C.F. STUPINI - CLADIRE DE CALATORI - FATADA PRINCIPALA SI FATADA POSTERIOARA AMENAJARE RAILWAY STATION STUPINI - TRAVELERS BUILDING - MAIN AND OPPOSITE VIEWS PROPOSAL					
Codificare / Codification System		Scara / Scale 1:50		LOT / LOT	Nr. / No 01/01
E	A	S	1	0	1
0	1	C	0	3	2
P	B	C	C	0	0
1	1	0	1	3	2