

**NOTA :**

- Se vor executa desfaceri de :
    - pardoseli
    - zugraveli la pereti si tavane
    - tamplarie usi si ferestre
  - Se vor executa lucrari noi de :
    - pardoseli
    - zugraveli la pereti si tavane
    - tavane false
    - tamplarie-usi si ferestre
- refacerea terasei necirculabile de deasupra salii de relele TTR si a spatiului de depozitare

**NOTE :**

- It will be executed disassembles of existing :
    - floors
    - paintings at walls and ceiling
    - joinery of doors and windows
  - It will be executed new works :
    - floors
    - washable paintings at walls and ceiling
    - false ceilings
    - new joinery of doors and windows
- reconstruction of the floor covering the terrace above the data center. You have above the detail of the proposal (no 1)

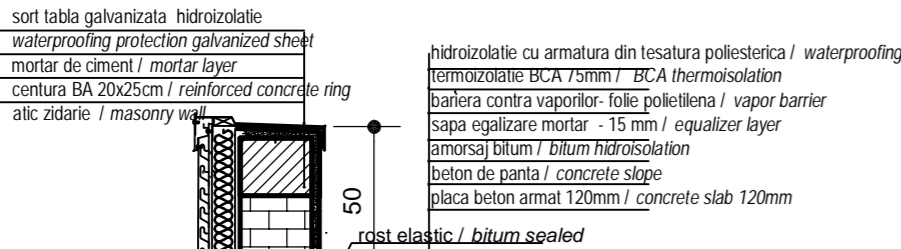

**DETAILIU 1 : TERASA (NECIRCULABILA)**  
**DETAIL (1) OF TERRACE (UNCIRCULATED)**

protectie orizontala a zidului de caramida echipat cu picuratoare  
**protective horizontal finishing cover equipped with a drip**

tencuiala decorativa structurata  
**decorative structured coating**  
plasa fibra sticla / glass fiber net  
termoizolatie polistiren expandat 8 cm  
**thermoisolation - expanded polystirene**

Zidarie caramida / brick wall

Etansare dop de bitum / tight bitum stopper

Trotuar de garda - dale beton 8cm  
**sidewalk - concrete tiles 8cm**  
Pat de nisip 10cm/sand layer 10cm  
**Teren natural / natural ground**

Bordura beton 15x15cm / concrete border 15x15cm  
**Fundatie beton sustinere bordura 15x25cm concrete foundation border 15 x 25cm**

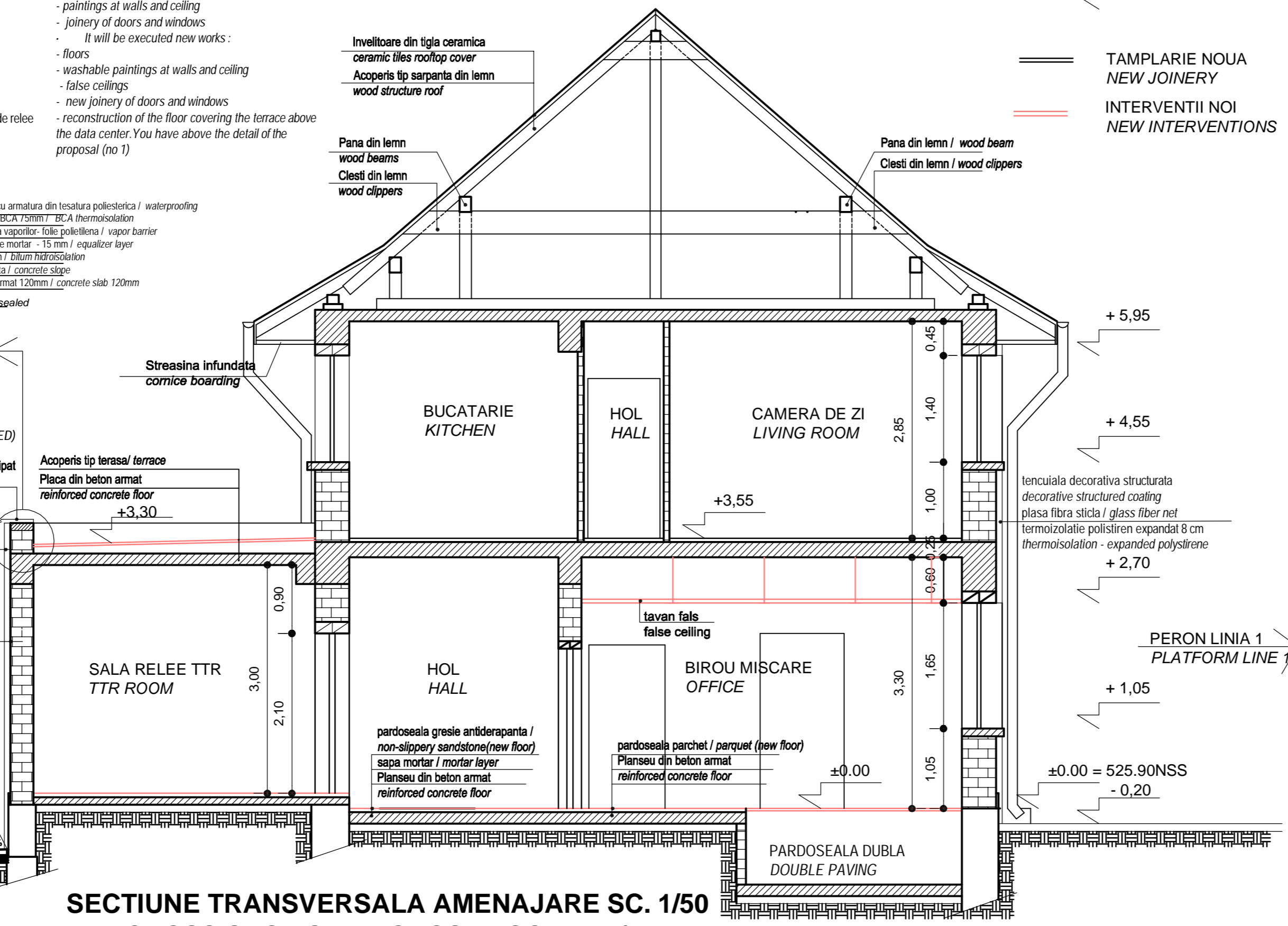

**SECTIUNE TRANSVERSALA AMENAJARE SC. 1/50**  
**CROSS SECTION PROPOSAL SCALE 1/50**

==== TAMPLARIE NOUA  
**NEW JOINERY**  
==== INTERVENTII NOI  
**NEW INTERVENTIONS**

D					
C					
B					
A					
Indice Index	Data Date	Modificare Modification/Revision	Proiectant Designer	Aprobat Consultant Approved Consultant	Aprobat CFR Approved CFR

**GUVERNUL ROMANIEI**  
 ROMANIAN GOVERNMENT

**PROIECT FINANȚAT DE UNIUNEA EUROPEANĂ**  
 EUROPEAN UNION FINANCED PROJECT

**C.N.C.F. "C.F.R." - S.A.**  
**CLIENT / CLIENT**

**ITAFERR**  
 GRUPPO FERROVIE DELLO STATO  
 Joint Venture leader

**Scott Wilson**

**OBERMEYER**  
 PLANEN + BERATEN GmbH

**TECNIC**  
 Consulting Engineers

**CONSULTANT / CONSULTANT**

Aprobat Approved	Șef proiect Project manager	R. Liuzza	Data Date	Semnătură Signature
Aprobat Approved	Coordonator Secțiune 1 Section 1 Coordinator	C. Gambelli		
Verificat Checked	Expert Cheie Checking Expert	Giuseppe Fioravanti		

**SUBCONTRACTANT / SUBCONTRACTOR**

Aprobat Approved	Responsabil Subconsultant Subconsultant Responsible	A. Stanciu - Dinulescu	Data Date	Semnătură Signature
Întocmit Elaborated	Proiectant Designer	Alexandra Hegedus	12.2011	

Reabilitarea liniei de cale ferata Braşov - Simeria, parte componentă a coridorului IV Pan European, pentru circulația trenurilor cu viteză maximă de 160 km/h,  
**Tronsonul : Braşov - Sighișoara**  
 Rehabilitation of the railway line Braşov - Simeria, component Part of the IV Pan-European Corridor, for the trains circulation with maximum speed of 160 km/h,  
**Section : Braşov - Sighișoara**

**Proiect/Project**  
2004/RO/16/P/PA/003

Faza / Phase:  
P.Th. / T.D.

Denumire desen / Drawing Title :

**STATIA C.F. STUPINI - CLADIRE DE CALATORI - SECTIUNE TRANSVERSALA AMENAJARE**  
**RAILWAY STATION STUPINI - TRAVELERS BUILDING - CROSS SECTION PROPOSAL**

Codificare / Codification System	Scara / Scale 1:50	LOT / LOT	Nr. / No 01 / 01
<b>E A 5 1 0 1 C 0 3 W B C C 0 0 1 1 0 1 5 1</b>			